GOOD EVENING

It's easy to get sick of everything if you always let well enough alone.

WEATHER
Cloudy Tuesday.

THE GETTYSBURG TIMES

Member of The Associated Press — Truth, Our Guide—The Public Good, Our Aim — Read By Nearly Everybody In Adams County

TWENTY-SECOND YEAR — GETTYSBURG, MONDAY EVENING, NOVEMBER 16th, 1925. — PRICE THREE CENTS

STOCKHOLDERS OF HEEL FIRM OFFERED STOCK

New Company Will Reorganize And Give Old Stockholders First Opportunity.

Persons who hold the $119,600 worth of the original capital stock of the Sure Foot Heel and Rubber Company, North Washington street, will have first opportunity to purchase stock in the new reorganized company.

This is the announcement today of Roy P. Funkhouser, Gettysburg, manager of the concern, which was purchased by his brother, R. J. Funkhouser, Hagerstown, Saturday afternoon, at a receiver's sale, for $24,300. Roy P. Funkhouser, who has been receiver and manager of the plant for the past two months, will continue as manager.

Reorganization

Announcement is made that a complete reorganization of the company will be effected. A new issue of stock will be floated, according to Mr. Funkhouser, the exact amount of which he was not able to divulge today, although he stated that it would be far in excess of the $150,000 capitalization of the old concern.

"Stockholders of the concern before the receiver's sale, Saturday," Mr. Funkhouser said, "hold almost $120,000 worth of the capital stock of the firm, and these persons, living in Pennsylvania and Maryland, will be given first opportunity to purchase shares in the new and reorganized rubber heel concern. The par value of shares will be $100."

To Increase Output

Mr. Funkhouser today said E. H. Nichols and R. J. Bowers, efficiency experts of Hagerstown, are going over the plant, making suggestions for increased output of rubber heels. When they are finished, and their recommendations approved, machinery will be added and the plant operated on a larger scale than heretofore. The present daily output of rubber heels is between 7,000 and 10,000 pairs, said Mr. Funkhouser.

After new machinery has been added and improvements and refinements in operation instituted, it is hoped by Manager Funkhouser to be able to turn out between 25,000 and 35,000 pairs of heels every working day.

Nation-Wide Activity

At present, the company is catering to several shoe manufacturing concerns, which are taking almost the entire output. It is planned to add several other large shoe manufacturers to the present list, the manager stated, adding that in addition efforts are being made to have a nation-wide chain of stores take over part of the heels turned out.

The name, Sure Foot Heel and Rubber Company, will be retained, according to Manager Funkhouser.

Stockholders under the old management, which passed out of existence with the sale Saturday, never received a dividend from the company, all earnings being put back into the business. With the sale of the company, their stock becomes valueless, according to Manager Funkhouser, in view of the fact that an entire new issue of common stock will be placed on the market.

R. J. Funkhouser, who bought the company at the receiver's sale, is president of five stone and two blast companies, located in Pennsylvania, Maryland, Vermont and Tennessee. The seven concerns are said to have a value of $1,500,000, and have declared regular dividends, according to Mr. Funkhouser.

$30,000 Liabilities

The proceeds of the sale Saturday, when the company was sold as "a going concern," do not quite meet the liabilities of the old management, which are said by Manager Funkhouser to be in the neighborhood of $30,000, including the expenses of the receivership. The difference between the sale price and the amount of the obligations will be borne by the new owner, it was stated.

LEGION MEETS TONIGHT

A regular meeting of the Albert J. Lentz American Legion post will be held this evening at 7:30 o'clock in the 40 and 8 room, First National Bank building. Nomination of officers will be the feature item of business.

A number of Gettysburg Times subscribers remail their copies of The Times daily to distant relatives and friends. Under the new postal regulations, it costs two cents postage to remail the paper, hence you might as well have us send the paper direct from this office every day. It will cost you less than you must pay for postage and we assume the trouble of mailing.

Would Punish

"Maudlin sentimentality, politics and misguided sympathy are responsible for the present crime wave," says Professor A. M. Cathcart, instructor in criminal law at Stanford University. He advocates speedy punishment for criminals.

MRS. MARY NOEL IS BURIED TODAY

New Oxford Woman Is Found Dead in Kitchen of Her Home Friday Morning; Leaves Many Survivors.

Mrs. Mary Noel, widow of Henry Noel, was found dead at 11 o'clock Friday morning in the kitchen of her home in New Oxford by her daughter, Marie, upon her return from an errand to the store on which she had been gone only about ten minutes. Miss Noel had left her mother making soap in the kitchen at which task she apparently dropped over dead.

Dr. H. F. Goeken, New Oxford, was summoned. He pronounced death to have been due to cerebral hemorrhage. Mrs. Noel was aged 59 years. Her husband died 18 years ago.

Surviving are seven sons and three daughters as follows: Albert, Leo and Curtis Noel and Mrs. Pius Horwedel, Jr., Centennial; Mrs. Clarence McMaster, Hanover; Bernard Noel, Connecticut; Miss Marie, Augustus, Alphonso and Timothy, at home. Four sisters and three brothers also survive as follows: Miss Anna Gaul, Centennial; Mrs. Susanne Tolt, Littlestown; Mrs. Sallie Culley and Mrs. Louise Simmons, Rochester, Ill.; Edward, Jacob and Frank Gaul, Illinois. In addition nine grandchildren survive.

The funeral was held this morning at 9 o'clock, service in the Immaculate Conception Catholic church, New Oxford. The Rev. George L. Rice, pastor, officiated. The body was taken following the service by Undertaker J. T. Kernan, McSherrystown, to the cemetery at Conewago Chapel for burial.

ELECTION TIE SETTLED, FOX WINS DRAWING

Emory Fox, Democrat, was "elected" a member of the Cumberland township school board on Saturday night. Fox and Clarence Keckler, Republican, were tie at 209 votes each in the recent general election, and the question of who should be seated as a member of the school board was left to a drawing, which took place Saturday evening at the Lincoln Trust Company here.

John W. Black, secretary of the Cumberland township school board, put two slips of paper, each containing the name of one of the two candidates, in a coat pocket, from which he drew the slip bearing Mr. Fox's name.

George Plontz, Republican, was elected as the second member of the school board, having secured 225 votes in the recent election. John Schwartz, Democrat, was low man among four candidates, having secured 198 votes.

Photo Of Local Girl In Magazine

The current issue of "Editor and Publisher," a magazine of the newspaper profession, contains a picture of Mrs. Rowe Stewart, Philadelphia, daughter of Mrs. H. L. Diehl, Baltimore street, on the golf links at White Sulphur Springs, West Virginia, where the annual meeting of the American Newspaper Publishers' Association was held last week. Mrs. Stewart's husband, general manager of the Philadelphia Record, attended the meeting of the publishers.

STATE PLAYERS WIN NEW LAURELS HERE SATURDAY

Oliver D. Anderson Stars As "Tommy Tucker" In "The First Year."

Townspeople and college students paid tribute to the Penn State players Saturday night in Brua Chapel by their presence and their plaudits, when the visiting members of the Penn State College Dramatic Club presented a comic tragedy of married life "The First Year," in three acts.

Presentation of the play was heralded as a comedy of unusual merits and the members of the cast were said to comprise the best talent at State College. All advance predictions were turned into realities and the capacity audience that greeted the players extended them a rousing welcome.

In Miss Mabel J. Reed as Grace Livingston and Oliver A. Anderson as Thomas Tucker, State College lays claims to two of the best players in the Pennsylvania Intercollegiate Dramatic Association. Both played to their usual standard and on more than one occasion "stopped the show." Their portrayals of the difficult roles assigned them was undoubtedly the best ever seen here.

Anderson Is Star

Anderson deserves the credit for the success of the presentation. He was a real "Tommy Tucker" and his work overshadowed all efforts of the other members of the cast, although it was a well-balanced list and each member played his or her part for new laurels.

Anderson reached his peak in character acting in the second act when he essayed to portray the actions of a man under the influence of "Missouri Mule" after his wife had fled from his home "to her mother." In this bit of acting Anderson "brought down the house." He revelled in the glory of his business ability, although heart-broken because of his wife's departure and gradually succumbing to the influence of "good gin."

Anderson was good. He was better than that. He was perfect in every sense of the word and his co-star, Miss Reed, fulfilled the expectations of even the most critical. Her portrayal of a disgusted wife found much response from the well-filled chapel and new laurels were heaped upon her already crowded crown of past achievements.

A Grouchy Dad

Nelson D. Zimmerman, as Mr. Livingston, a peculiar, set and rather grouchy father of Grace, was another member who came in for a goodly share of the plaudits. Zimmerman was the source of many humorous scenes and his unrestful disposition together with his characterization of a grouchy "dad" brought forth considerable applause.

Miss Anna Garber as "Hattie" the colored maid furnished many amusing and "colorful" scenes. She had a difficult role to portray and she executed the various feats in a manner deserving of considerable mention.

Joseph Mathes, as Doctor Anderson; Miss Gertrude A. Smiley, as Mrs. Livingston, and Francis J. Kratz, as Dick Loring, were other members of the cast who generously and ably supported the stars.

The Cast

Grace Livingston, Mabel J. Reed; Mr. Livingston, Nelson D. Zimmerman; Mrs. Livingston, Gertrude A. Smiley; Doctor Anderson, Joseph Mathes; Dick Loring, Francis J. Kratz; Thomas Tucker, Oliver A. Anderson; Hattie, Anna Garber; Mr. Barstow, R. K. Elder; Mrs. Barstow, Ruth E. Warner; alternate in all male roles, Thomas F. Lane; alternate in all female roles, Dorothy Musser.

Act 1. Training quarters—at the Livingston home, Bellwood, Illinois.

Act 2. The Ringside—at Tommy's apartment, Joplin, Mo.

Act 3. The Knockout—at the Livingston home.

The play was coached and staged by Arthur C. Cloetingh.

STOCK REPORT

(By Associated Press.)

New York, Nov. 16.—Initial price changes in the stock market today were narrow and conflicting. Trading generally presented the same characteristics which prevailed at the close of last week with buying support appearing for rail shares, while profit taking proceeded in the high priced motors and specialties. Expensive selling of motor shares later caused the whole market to decline at a rapid pace. Chrysler broke twelve points to 200 which compares with the recent high of 253. Call money opened at four and one half per cent.

Ex-Klan Head Is Convicted

D. C. Stephenson, ex-grand dragon of the Ku Klux Klan in Indiana, who was convicted of second-degree murder in connection with the death of Miss Oberholtzer. Stephenson's two body-guards were acquitted. The conviction carries a sentence of life-imprisonment. An appeal will be made. Stephenson, however, is refused bail.

MRS. KENNEDY IS RE-ELECTED

York Springs Woman Is Again Selected to Serve as President of County G. O. P. Women.

Mrs. Maude Wierman Kennedy, York Springs, was re-elected president of the Republican Women's Club of Adams county, at an enthusiastic meeting at Republican headquarters here, Saturday afternoon. Mrs. Kennedy was reluctant to serve again as head of the club, but she consented when a unanimous rising vote of thanks was given her for her services during the past year.

Other officers elected were Mrs. Harry H. Thomas, York street, first vice president; Mrs. J. Price Oyler, York street, second vice president; Mrs. Ralph Wierman, Baltimore street, secretary, and Mrs. J. L. Kendlehart, West Middle street, treasurer.

Under the topic, "Echoes from the Election," nearly every one of the members gave interesting accounts of the balloting in their districts.

Reports on the convention of the Pennsylvania Council of Republican Women held at Harrisburg last week were given by delegates and members who attended.

Miss Mary McConaughy, Gettysburg, was chairman of the nominating committee.

THE COURT HOUSE CLOCK

It doesn't make any difference what part of the day it is; it doesn't make any difference where your are in Gettysburg, how much you have to do, or where you are going, it's only twenty-five minutes after nine o'clock, a. m. or p. m., just as you will have it.

If you doubt the truth of the above statement, look at the clock in the belfry of the court house.

From time—well a pretty long—time ago—the hour and minute hands of the court house clock have failed to function. They are so ashamed of themselves that they have their hands over their face.

There was a time when some folks said the huge clock was an Italian clock—how come?—if you looked at it long enough you would see the "da(y)-go past." But not so now; the hands have remained in the same position so long, they are said to be frozen fast.

Not only is the clock a "standpat" affair, but it is so dirty that it is difficult to distinguish whether it is a clock or a memorial tablet resting up there—so high. It's away above Gettysburg, but it is also way behind.

NEW MAJESTIC THEATRE OPENS TO LARGE CROWD

Amusement House Is Revelation to Gettysburg and Adams Countians.

Fifteen hundred persons of Gettysburg and Adams county were guests of the new Majestic Theatre at the opening performances Saturday night, most of them viewing for the first time Gettysburg's newest playhouse, by far the most elaborate and complete. Opinion was unanimous that the promise of the owners in constructing and the theatre management, that in operating they would provide "refined entertainment, delightful music amid pleasant environment," had been fulfilled.

The doors of the new theatre opened te six o'clock and little time was taken by patrons to fill the playhouse. Until six-thirty, the time of starting, those seated and the less fortunate who came shortly after the doors opened studied from their respective points of vantage the decorating scheme carried out in combinations consistent with the ornamental work. The pipe organ chambers and side walls are paneled with additional medallions and stencil work. The chairs were upholstered and comfortable and the lights consisting of big ceiling fixtures, a pyramid fixture at each organ chamber, and softly shaded wall brackets aided considerably in producing the delightful tone of the environment. In the balcony all the aisles with small fixtures attached to the seats were lighted during the performance. The lighting in the lobby, as in the theatre, carried out a brilliant warmth by the use of canary gold lamps.

Luxuriously Furnished

Entering into the lobby one sunk deeply in the heavy carpet which continues from the lobby into the foyer and aisles of the theatre auditorium. In the rear a beautifully lighted drinking fountain was observed while to the right of this was an attractively decorated and furnished ladies parlor.

The Higgins Amusement Company, lessees of the theatre, were recipients of many basket bouquets of flowers which were on display in the lobby. Some were from local people while others were from supply houses and producers.

Promptly at six-thirty the lights on the stage were thrown on—in this particular case the amber concert lights, which blended with the silk drapery screen set.

Secretary Charles E. Sloane, of the Chambers of Commerce, addressed a welcome to the new theatre operators,

(Continued on Second Page)

NOTED SPEAKER TO ADDRESS FRIENDS

James W. Harry, judge of the juvenile court of Baltimore and a man of wide experience pertaining to the problems of boys and girls, expects to attend the regular quarterly meeting of the Society of Friends which will be held at the Menallen Meeting House, Flora Dale, November 21-23. Isaac Wilson, of Baltimore, will also attend the quarterly meeting.

Judge Harry will give a talk on the life of "Paul" Saturday evening at 7:30 o'clock, at the home of Amos W. Griest, Flora Dale.

The regular meeting for worship followed by Firstday School will be held at the meeting house, Sunday, November 22, at 10 o'clock.

At 2 o'clock, Sunday afternoon, Judge Harry will talk to the young people of the neighborhood on some of their problems. This address should be of vital interest to the young men and young women because of Mr. Harry's first hand knowledge of these problems and the material results when solved in the wrong way.

The meeting for worship Monday morning at 10 o'clock. will be followed by the regular quarterly business meeting.

Local Red Men, Hanover Guests

The Minnewaukaru tribe of Red Men, Hanover, was favored with a visit by Deputy Great Sachem Brown, of Lil-le-wank tribe, of Spring Grove, and by a delegation from Toxaway tribe, of Gettysburg, at the meeting held Friday evening. The delegation from Gettysburg extended an invitation to the degree team to put on the adoption degree in their wigwam on December 8. The invitation was accepted. Preliminary plans for the winter work were made at this meeting.

Lost: Pair of child's glasses; reward if returned to Times Office.

Charming

Mme. Frederick C. Nano, wife of the secretary of the Rumanian legation at Washington, has returned to the capital after a visit home. She is a charming matron and considered the most beautiful of the diplomatic wives in Washington.

LOCAL TROOPER RAIDS CRAP GAME

Corporal Kasparvich Leads Detail of State Police in Raid on Crap Game, Near York; 16 Arrested.

Corporal Kasparvich, formerly in charge of the sub-station of state police here, led a detail of troopers to a small shanty near the Jewish cemetery, beyond Violet Hill, near York, Sunday afternoon and arrested sixteen men ranging in age from 22 to 52 years. The police detail arrived on the scene in the midst of a crap game, according to information received here today.

Accompanying Corporal Kasparvich were Troopers Fox, Powell and Mitchell. Trooper Mitchell also was located in Gettysburg for some time, and was recently transferred to the Harrisburg headquarters.

From a reliable source it is learned that complaint had been made to the state police relative to alleged gambling in what is known as the old powder mill house and this resulted in a detail of the state troopers going to York and proceeding to the place and arresting those found there.

District Attorney W. W. Van Baman, of York, last night stated that he had no knowledge of the raid, or that such a visit had been planned by the state police. Interested parties were loath to talk about the matter, but it was ascertained that several of the men arrested claimed Baltimore, Maryland, as their residence, while the others stated they were from York.

Those claiming Baltimore as their home gave their names as being Oscar Miller and Charles Tailor. The other fourteen gave the following names: William Warner, Lewis Gotleib, Martin E. Weimer, Charles Sharp, W. T. Patterson, Earl O. Herring, H. C. Kauffman, Thomas Romey, Peter Ross, C. E. Myers, Joe Walker, Edward Whye, Charles Smith and Samuel Lease, all of York.

Herring, Miller, Tailor, Ross, Myers and Smith are the men who are reported to have posted forfeits.

McSherrystown Woman Succumbs

Mrs. Agnes Fink, widow of Sylvester Fink, McSherrystown, died at 745 o'clock Friday evening after a prolonged illness. She was aged 73 years. Death was due to a complication of diseases. Mrs. Fink was a daughter of the late Anthony and Marie Little, who resided in Mt. Pleasant township. Surviving are four sisters and two brothers as follows: Mrs. Emma J. Dunn, Jacob Little, John Little, Mrs. Albert J. Brady, Miss Clara Little and Mrs. George Miller, all of McSherrystown. Funeral services Tuesday morning, with services in St. Mary's Catholic church, McSherrystown, at 9 o'clock, the pastor, the Rev. Dr. L. A. Reudter, officiating. Interment in Conewago cemetery.

HOSPITAL REPORT

Admissions to the Warner Hospital over the week-end inclue Mrs. Peter Musselman, Fairfield; Vera May Cease, McKnightstown; Mrs. Luther Orndorff, Gettysburg, R. 8, and Glenn Freed, Biglerville. Patients discharged were Mrs. Clyde Stock, Gettysburg, and C. Lester Craun, Gettysburg College.

Nearly everybody in Adams county reads The Gettysburg Times. Subscribe now.

$25,000 SUIT FOR DAMAGES IS FILED HERE

Mrs. Maisie Brisbin, Near Pittsburgh, Sues Lancaster Woman For Damages.

Suit for $25,000 damages, growing out of an automobile accident six miles east of here, July 19, was instituted in the court of common pleas Saturday afternoon by Mrs. Maisie Brisbin, 38, of Bellevue, near Pittsburgh, against Christine Gerz, Lancaster.

So far as records show, this is the first time in the history of the Adams county courts that one woman has sued another for damages, arising out of an automobile accident.

Mrs. Brisbin, according to her statement of claim, filed with Prothonotary C. B. Yohe by J. Donald Swope, her local counsel, was a guest of A. L. Burrows, riding in the rear seat of his machine, traveling eastwardly on the Lincoln Highway.

Car Is Upset

At 11:45 o'clock, July 19, Mrs. Brisbin alleges that the automobile of Christine Gerz, of Lancaster, and driven by her, turned from its side of the road as it was traveling in a westerly direction, striking the Burrows machine in the center of the left side, turning it over.

According to Mrs. Brisbin's allegation, the Lancaster woman was operating her car in a negligent manner at the time.

In her statement of claim, the Bellevue woman sets forth that she suffered a cut six inches long on her forehead, a fracture from ear to ear around the front of her face, under her nose and "a terrible nervous shock."

She further alleges that she will be disfigured for life, unable to work, perhaps crippled for life, her earning power partially destroyed for all time and that she was at great expense for hospital and doctor bills.

Taken To Hospital

All of her injuries Mrs. Brisbin alleges were caused "through the negligence of the defendant in operating her automobile at a high, dangerous and unsafe rate of speed."

With Mrs. Brisbin and Mr. Burrows in the car at the time were Helen Brisbin, 18, and John Brisbin, 15. Franklin Sherman, of Ohio, and several other persons were in the Lancaster woman's machine After the accident, Mrs. Brisbin, Helen Brisbin, Christine Gerz and Mr. Sherman were admitted to the Warner hospital here, but all were discharged within 24 hours.

It is learned that Mrs. Brisbin did not know she suffered a fractured "face" until she went to Philadelphia, where she was taken ill suddenly at the home of a sister. She was taken to a hospital, where X-ray pictures revealed the fracture from ear to ear, under her nose, which she sets forth in her statement of claim.

Summons Is Issued

A summons in the action has been issued by Prothonotary Yohe, returning December 21.

Mrs. Brisbin has employed as her counsel in Pittsburgh Rody P. Marshall, reputed to be one of the most influential trial lawyers in the state. Her statement of claim was prepared by him, and forwarded to Attorney Swope for filing. Mr. Swope will handle the local end of the case, including the trial.

Christine Gerz is said to have liability insurance on her automobile, and to own property in Lancaster.

FROSH-SOPH TO DEBATE TONIGHT

Debaters of the Freshman and Sophomore classes at Gettysburg College will debate this evening at 8 o'clock in Brua Chapel in their annual forensic duel. The question to be discussed is, Resolved: That the next United States Congress should adopt the Mellon tax plan.

Dr. Thomas L. Cline, head of the English department, will preside, and I. L. Taylor, president of the Gettysburg National Bank; Dr. R. S. Saby, head of the political science department, and Professor Milton Roth, former county superintendent of schools, will be the judges.

Th debate will be open to the public, and a large audience is expected in view of the interest manifest in the Mellon tax plan.

FARM WEATHER REPORT

Eastern Pennsylvania: Partly cloudy and slightly colder tonight. Tuesday fair. Fresh to strong west winds.

Our big one cent sale advertisement in this paper. Read it! Keep it for reference. People's Drug Store, The Rexall, Kodak, Victrola Store.

PERSONAL MENTION
SOCIAL HAPPENINGS

Phone, Bell 166 United, 72 or 91

Mr. and Mrs. Samuel Golden and Mr. and Mrs. Peter Sease and sons, John and Harry, spent Sunday at Hagerstown, with Mr. and Mrs. Sease's sisters, Mrs. Condon and Mrs. Whiley.

• • •

The Rev. and Mrs. B. F. Lightner, East Middle street left over the week-end for Bartow, Florida, where they will spend the winter.

• • •

Mrs. Rebecca Martin, of Danville, is the guest of relatives here.

• • •

Mrs. Catharine Wassem, of Baltimore, spent a few days with her sister, Mrs. W. D. McSherry, West Middle street.

• • •

Miss Ruth Stine, of York, has returned home after spending the week-end as the guest of Miss Ruth Heagey, Steinwehr avenue.

• • •

Roy Burke and John Paddon, of Centralia, are the guests of Mrs. Francis A. Smith, South Washington street.

• • •

Harry Gilbert, daughter, Dorothy, and son, Junior, Chambersburg street, and Mrs. Ralph Shader, sons, Ralph and Harry, Carlisle street, motored to Philadelphia, yesterday.

• • •

Miss Rose Shepard, of Philadelphia, spent a week with her sister, Mrs. Harry Gilbert, Chambersburg street.

• • •

Mr. and Mrs. Roy Pittenturf and Mrs. Powers Pittenturf and daughter, Georgia, spent Sunday in Baltimore.

• • •

John D. Keith and son, Burgoyne, Carlisle street, spent the week-end at the Congressional Country Club, Washington, D. C.

• • •

Mrs. H. P. Belknap left today for her home in Philadelphia, after several weeks' visit with her parents, Mr. and Mrs. E. J. Pfeffer, Baltimore street.

• • •

Mrs. R. R. Long, Emmitsburg road, is spending two weeks with relatives in Lewistown.

• • •

Doctor and Mrs. Henry W. A. Hanson, sons, Henry, Jr., T. Painter and Bobby, College Campus, attended the Roanoke-Gettysburg football game at Roanoke, Vrginia, Saturday and spent the week-end with Mrs. Hanson's parents, Doctor and Mrs. F. V. N. Painter, at Salem, Virginia.

• • •

Miss Elizabeth Tyson, Donald and Philip Tyson, of Flora Dale, spent the week-end at State College.

• • •

Mrs. John D. Keith and daughter, Miss Nancy, Carlisle street, are spending the week with Mr. and Mrs. Willam Stuart Stair in New York.

• • •

Miss Edwards, Mrs. Guyon Buehler and son, Arthur, Carlisle street, and Doctor Frank N. Kramer, Broadway, were guests Sunday of the Misses Bishop in Smithsburg, Maryland.

• • •

Miss Emma Kadel, a member of the faculty of the Mount Union High School, spent the week-end with her parents, Mr. and Mrs. J. H. Kadel, West Middle street.

• • •

Miss Angela Stock, Broadway, is visiting at the home of her uncle and aunt, Mr. and Mrs. Bernard Starr, in Harrisburg.

• • •

Mrs. Edwin C. Tyson, Flora Dale, has returned from a visit with her son-in-law and daughter, Mr. and Mrs. Richard Lambert, at Lynn, Massachusetts.

• • •

The regular monthly meeting of the Sunday school board of St. James Lutheran church will be held in the social rooms of the church tonight at 6 o'clock. A "covered dish" supper will be served to all the adult members of the Sunday school. Following this reports will be given by delegates who attended the state convention at Erie, recently, the annual election of officrs will be held and other routine business transacted.

• • •

At the November meeting of the Daughters of the American Revolution held Saturday afternoon, reports of the 29th annual state conference, which was held recently at Philadelpha, were given by Mrs. John D. Lippy and Mrs. J. P. Bigham.

THREE LANCASTER WOMEN ARE FACING TRIALS OF MURDER

(By Associated Press.)

Lancaster, Nov. 16.—Three Lancaster county women all accused of murder will be placed on trial at the quarter sessions court this week. A true bill was found this morning against Mrs. Emma Baxter, who is accused of killing a neighbor, Samuel Coffroad. She says she was shooting a chicken-hawk and that Coffroad was accidentally killed by her. A jury was completed by noon and the case started.

The two other women, Mrs. Susan Snyder and Mrs. Catharine Tracey, will be heard later. Mrs. Snyder is accused of killing Hiram Ulrich, with whom she lived. She claims self-defense.

Mrs. Tracey is held for the alleged drowning of her infant. Her defense is that she was attacked by gypsies and the baby stolen. The child was found drowned shortly after Mrs. Tracey had visited the vicinity of a small creek wheeling the child in a baby carriage.

NEW MAJESTIC

(Continued from First Page)

representd on the stage by their manager, W. E. Woodward. Mr. Sloane said in part:

"On behalf of the Chamber of Commerce, I want to extend to the Higgins Amusement Company a sincere welcome to Gettysburg and at the same time congratulate them as operators and the Hotel Gettysburg Company as owners on this magnificent theatre and hotel structure. It is without doubt one of the most progressive steps taken in Gettysburg in many years and you have our sincere wishes for success."

Congratulatory Messages

Mr. Woodward responded with a statement of his pleasure in being placed in charge of the Majestic which he said "is one of the most beautiful houses I have seen anywhere in my twelve years' experience in theatre management." He read telegrams from dozens of stars and famous producers, all expressing "sincere wishes for the success and prosperity" of the new enterprise.

One of the features of the evening was the numbers rendered by "Duke" Eide, of Shamokin, on the orchestral organ. His first number with accompanying slides, "The Hickville Wedding," was loudly applauded but the "hit" seemed to be his rendition of the popular number, "Sometime," with accompanying slides.

Cecil B. De Mille's master production, "The Road to Yesterday," a ten-reel film that had not yet made its premieres in metropolitan centers, was the screen attraction and was of the same high standard as the rest of the features of the evening. Mr. Eide's accompaniments on the organ, based on his interpretations, won him much admiration from the audience.

Many visitors from Shamokin and Philadelphia were in attendance at the opening. Manager Woodward and John F. Higgins, junior member of the Higgins Company, were congratulated on every side.

"We were well pleased with the opening and the response from the town and county to our efforts toward fulfilling our promises as to policy. We are delighted to have the opportunity of operating this beautiful theatre and want to again assure everybody that our policy of refined entertainment with beautiful music amidst delightful environment will always be maintained. We are very grateful for the turnout, the demonstration of welcome and everything. Mr. Woodward, who will be permanently located here, likes Gettysburg and the treatment he has been accorded here and is anxious to cooperate in every possible way toward the bigger and better Gettysburg." This was Mr. Higgins statement after the first night's show.

As previously announced, the theatre management plans a nightly change of program and standard admission rates as were in effect on the opening night.

"The evening proved a revelation to those of us who attended and upon leaving that temple of entertainment to find ourselves on Carlisle street, we were sure we were in Gettysburg and more proud of it than ever before," is the way one of the first night patrons expressed it.

and Shamokin attended the opening

Many visitors from Philadelphia of the new theatre. Among those present were Max Schmidt, Frank W. Schmidt, Mr. and Mrs. P. H. Fuhrmann, Harry P. Fuhrmann, J. L. Fuhrmann, D. W. Kearney, Max P. Richardson, Mr. and Mrs. J. J. Conway, Mr. and Mrs. J. F. Higgins, Mr. and Mrs. W. R. Wert, Duke Eide, Misses Mary Fuhrmann, Gretchen Fuhrmann, Mildrow Graeber, Margaret Gable, Rose C. Deitrich, Evelyn D. Erdman, Emilie P. Schmidt, M. C. Gable, Mrs. Thomas Ryder, of Shamokin; Nicholas Huber, Mrs. Katie Huber, Mrs. Hilda Huber, A. O. Larson and F. E. Voges, of the Austin Company, contractors; Edward Osterhoff, Arthur Tosch, W. H. Lee, the architect and his field representative, J. C. Welker, of Philadelphia.

FALLS TEN FEET, BREAKS HER HIP

Blown through an open door by a small gale, Mrs. Luther Orndorff, Gettysburg Route 8, fell ten feet and fractured her right hip, Saturday afternoon. Mrs. Orndorff was on the main floor of the barn, and when the door, opening into the barn yard was blown open by a strong gust of wind, she was swept off her feet and thrown into the barn yard, ten feet below the barn floor. She was admitted to the Warner Hospital at 3 o'clock, Saturday afternoon, and today is reported to be resting comfortably.

Hospital Report Given To Directors

The report of Miss Martha McKay, superintendent of the Warner Hospital, for the month of October was presented to the board of hospital directors at their regular monthly meeting, as follows:

Patients admitted, 53; discharged, 63; births, 8; deaths, 3; average per day, 29; number on last day, 16; radiographs, 76; laboratory examinations, 175; operations, 24; accident cases, 23; intravenous administrations, 3; returning dressings, 7.

Before and After

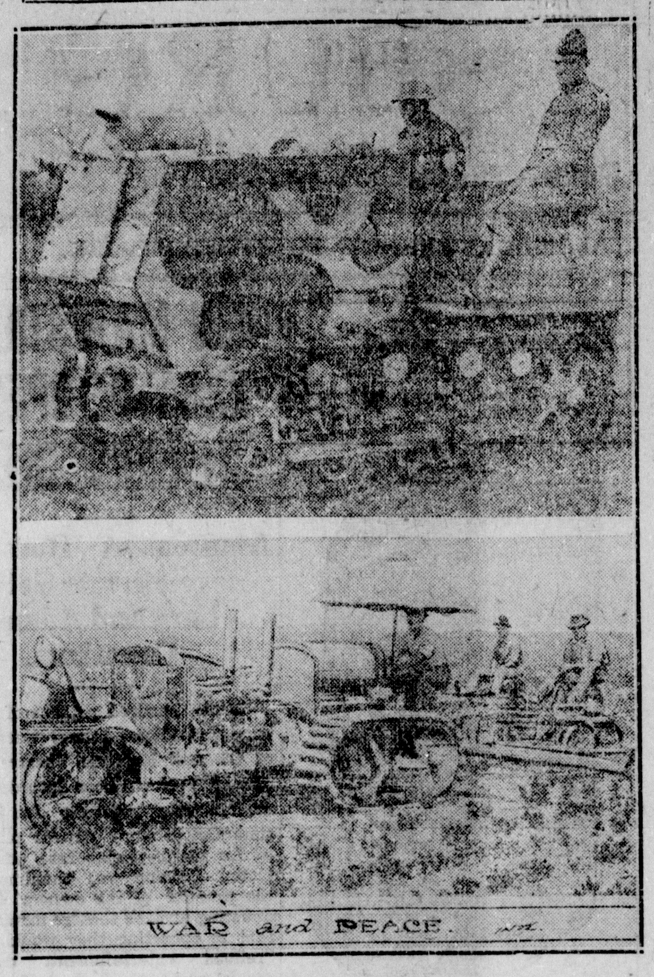

From its role as an agent of death and destruction, in which it exacted a terrible toll during the World War, the one time tank of the battlefields, in different guise, today is an agent of progress. On the farm and in the city, it has been utilized as a powerful arm of industry.

During the long years of the World War, tank and tractor brought to mind the Argonne, the Meuse, Verdun and other famous centers of battle. The toll these messengers of death exacted was enormous. Today they, in their original form, are harbingers of peace, prosperity and progress as they are utilized on the farm and in the city in various lines of industry.

WOMAN ATTACKER STILL AT LARGE

Farmhouse Bandit-tramp, Who Bound Woman, Ransacked House, Burned Barn, Eludes Posse.

A posse of twenty men under the direction of Cumberland County Sheriff Rippey Shearer, after twenty-four hours' search, have been unable to find any trace of the tramp bandit who bound Mrs. George Shannon in her home near Carlisle and set fire to the barn on the Shannon farm.

The man, who is described as a young man about 25 years old, smooth shaven, about 140 pound in weight, wearing a light coat and dark trousers, old shoes and dark glasses, called at the Shannon home Saturday morning.

Mrs. Shannon had just returned from taking her husband to the street car line at Churchtown and was alone when her assailant appeared at the kitchen door asking for food and money.

When he was told that there was no money in the house he bound and gagged Mrs. Shannon, who is 70 years old, rummaged the house, finding about $15, and fired the barn.

Neighbors attracted to the Shannon farm by the fire released Mrs. Shannon and took the gag from her mouth. The woman helped her neighbors in saving stock from the barn.

The barn was destroyed along with hay, grain and implements with damage estimated at more than $5000. The horse and other stock escaped.

Mrs. Shannon suffered greatly from shock and is in the care of physicians.

Dr. M. H. Fisher Speaks Sunday, Hanover Church

Dr. M. Hadwin Fisher, formerly director of religious education of the State Sunday School Association of Pennsylvania, and now occupying the chair of Religious Education and Bible at the Gettysburg Theological Seminary, Gettysburg, delivered two addresses at St. Mark's church, Hanover, Sunday morning. The first address was given in the Sunday School at 9:30 o'clock, and the other at the morning worship at 10:45 o'clock. Dr. Fisher is considered one of the best authorities on religious education and Bible study in Pennsylvania.

Wear Mustache, Bishop's Advice

(By Associated Press.)

Fayetteville, N. C., Nov. 16.—Bishop Collins Denny advises every man to wear a mustache as the last distinctive badge of masculinity that women have left him.

"Wear one," he told the delegates assembled here for the North Carolina Methodist conference. "That's all the women have left us. They cut their hair and wear men's clothes, but they can't wear a mustache. It is your badge of masculinity."

The bishop wears one himself.

200 TEACHERS OF COUNTY AT MEET

Seventy-first Annual Teachers' Institute Opens Here This Morning; Entertainments.

More than 200 public school teachers in Gettysburg and Adams county rose as one and sang "America," followed by "Come Thou Almighty King," and the seventy-first annual Adams county teachers' institute got under way at St. Francis Xavier Hall, at 1:30 o'clock, this afternoon.

W. Raymond Shank, county superintendent of schools, presided; H. J. Taylor, Lancaster, brother of I. L. Taylor, president of the Gettysburg National Bank, led the music, and the Rev. Charles C. Cole, pastor of the Gettysburg Methodist Episcopal church, conducted the opening devotionals.

Addresses by Dr. Ezra Lehman on "How Much Is Your School Worth?" and Dr. T. S. Lowden, on "The Purpose and Value of a Teachers' Institute," followed announcements by Superintendent Shank, and a musical drill led by Mr. Taylor.

Entertainments

Miss Anna M. Smith, director of music in the Gettysburg public school, presided at the piano for the musical numbers. Miss Anna M. Hake, Gettysburg, was in the secretary's chair.

Evening entertainments will be held Tuesday, Wednesday and Thursday evenings. Tickets for the evenening entertainments may be secured at the office of the county superintendent in the court house. Course tickets for the three entertainments are $1.50. On Tuesday evening, "The Wells Company" will appear in a program of music and drama.

While the teachers are "going to school" here this week, Adams county's small army of public and parochial school children are enjoying a week's holiday.

Wenschhof Funeral Services, Sunday

Funeral services for Mrs. Sarah Ellen Wenschhof, who died Thursday, were held Sunday afternoon, meeting at the house in Freedom township at 1:30 o'clock, with further services from the Emmitsburg Lutheran church, the Rev. Philip Bower officiating. Interment was in the cemetery adjoining the church.

Pallbearers were Oliver J. Waybright, Walter A. Simpson, Roy F. Maxwell, George W. Rohrbaugh, Lewis W. Bolling and W. H. Sellers.

Car Conductor Is Injured Saturday

Irvin Bortner, Littlestown, conductor on the Littlestown trolley car, was slightly injured Saturday morning at 7:20 o'clock, when he was hit by an automobile as he was unloading a crate of bread at the terminal in Littlestown. The car had to be backed up in order to enable Mr. Bortner to get up, but he was not too seriously hurt to prevent him from continuing his work.

ISSUE POULTRY WARNING TODAY

Agriculture Department Warns Shippers of Poultry, About Dealing With Unscrupulous Merchants.

Prompted by the approach of Thanksgiving, the Pennsylvania Department of Agriculture issued today a warning to all shippers of poultry for the Thanksgiving market to be extremely careful about the reliability of the commission merchants to whom shipments are made. Unscrupulous firms are especially active during the holiday season and frequently mislead farmers by promising high prices.

Following the Thanksgiving marketing season a year ago, numerous complaints reached the State Bureau of Markets regarding the activities of several Philadelphia commission firms. These firms secured the patronage of inexperienced shippers by making misleading predictions of high returns. In several cases no settlement was made, and numerous other farmers received less money than they would have secured if they had patronized their usual market.

Dealers Cooperate

Secretary of Agriculture F. P. Willits states that this warning must not be taken as a general criticism of the trade. The State Department of Agriculture has the cooperation of the reliable dealers and every effort is being made to protect poultry shippers against a recurrence of last year's experience with irresponsible dealers.

The selection of a commission merchant is always a rather difficult problem for farmers who are only marketing their products occasionally. These farmers, as well as those who are not satisfied with present dealers, are urged to get in touch with their county agents and local bankers, or to make inquiry to the Bureau of Markets at Harrisburg. It is always best and most profitable to establish the reliability of a commission man who is handling the farmer's business for the first time, before any shipment is made to him.

AUTHORSHIP OF POEMS DOUBTED

Edwin Markham Who Spoke Here Doubts Whether 12-Year-Old Girl Is Author of Poems.

Doubts about the authorship of internationally famous poems credited to 12-year-old Nathalia Crane, of Brooklyn, New York, are raised by Edwin Markham, honorary president of the poetry society of America and winner of last year's $200 poetry review prize, who spoke to a large and enthusiastic audience in Brua Chapel here last Wednesday night.

Over his signature in the Brooklyn Eagle, Mr. Markham wrote Saturday:

"Unquestionably the whole thing is a genial hoax fabricated, perhaps, by four young men and two young women while lingering over the wine and walnuts—all of them distinguished poets, with dexterous pens, and all determined to break the monotony of the hour with this delectable deception. This is a moment in merry America.

"The sophisticated viewpoint of sex history and archeology place them beyond the reach of any juvenile mind."

Later Mr. Markham, in a statement in the New York World, qualified his views by saying:

Extraordinary Girl

"And yet it is entirely possible that Nathalia Crane has written these poems with her own mind and pen. In that case, she is the most extraordinary girl in America and I wish her good fortune on the path of the poetic life."

Some doubters have been trying to locate William Rose Benet, who wrote the introduction to the first book, but he could not be found to throw any light on the subject.

Clarence P. Crane, Nathalia's father, said "Mr. Markham, an old man and dean of poets in the United States, has made an unprovoked attack upon my daughter, treating her work as a jest and subjecting her to the whim of his opinion.

"If this is the way great poets are supposed to act, and if this is the courtesy of the craft, then I must conclude that the whole brood are a pretty poor lot.

"Mr. Markham owes my daughter an apology."

Hold Millionaire In Theft Scandal

New York, Nov. 16.—Samuel Dorfman, millionaire clothing manufacturer, has been indicted by the grand jury for receiving stolen property in connection with the alleged theft of $1,116,000 worth of jewelry by Harry Cohn, salesman.

Dorfman who is a widely known philanthropist was charged with having loaned $263,000 on $500,000 of the stolen jewelry which was pledged as collateral.

SENATOR LESLIE BETTER

Pittsburgh, Nov. 16.—Max G. Leslie, state senator and Republican leader, stricken several days ago with pneumonia today was said to be out of danger.

Zippers
For Men, Women, Boys, Girls
All Rubber or Cloth Top

The "Zip" fastener is fully guaranteed. The manufacturer instructs us to give new pairs of "Zippers" if any fasteners go bad.

They are not "Zippers" unless the name "Goodrich" appears on the sole. Just as a camera is not a "Kodak" unless made by Eastman, as a padded sole felt slipper is not a "Comfy" unless made by Green, as a talking machine is not a "Victrola" unless made by the Victor Company—so a patented quick-pull arctic is not a "Zipper" unless made by Goodrich—Look for the two words—"Zipper"—Goodrich.

BOTH PHONES ECKERT SHOE and STOCKING STORE CALL US

SEE THE COMEDY-DRAMA

"Give and Take"

In 3 Acts

More Than 100 Laughs

ONLY ONE OF SIX BIG PROGRAMS At Bendersville

Chautauqua

Thanksgiving Day

Mary Adel Hays Recital Co.
Dunbar Singing Bell Ringers
Arthur Walwyn Evans—"Our Uncrowned Kings"
Dr. Geo. P. Bible—"Fads and Extremes"
Comedy-Drama—"Give and Take"
Junior Chautauqua Program

Fruit Growers' Hall
Afternoons 3 o'clock, Evenings 8 o'clock.

SEASON TICKETS—
Adult $1.50

Junior Ticket $1.00
Bendersville.

November 24, 25, 26th, Tuesday, Wednesday, Thursday.

Postponed

PUBLIC SALE

Wednesday, November 18th, 1925.

On the J. Kerr Lott farm, on road leading from Taneytown road to Hoffman Orphanage, along Rock Creek, the following:—

Lumber, Slab Wood, Chucks, Ashes, Tree Tops.

Will be sold in lots to suit purchaser.
Sale to commence at one o'clock.

MILLER LUMBER COMPANY

WINDS of CHANCE by Rex Beach

Published by Arrangement with First National Pictures, Inc., and Frank Lloyd Productions, Inc.

CHAPTER XIX. (Continued)

Pierce had not tasted liquor since his last farewell to Laure. Three weeks of hard work in the open air had effected a chemical change in his make-up, a purification of his tissues, and as a result Best's liquor mounted quickly to his head and warmed his blood. When he had emptied his glass Laure saw that it was promptly refilled.

"So you've cut out the stampeding," Morris continued. "Good! You've got sense. Let the rough-necks do it. This here Front Street is the best pay-streak in the Klondike and it won't pinch out. Why? Because every miner empties his poke into it." The speaker nodded, and leaned more intimately against Phillips. "They bring in their Bonanza dust and their El Dorado nuggets and salt our sluices. That's the system. It's simpler as falling down a log. What?"

"Come to the good news," Laure urged.

"This little woman hates you, don't she?" Best winked. "Just like she hates her right eye. You got her going, kid. Well, you can start work tomorrow."

"Start work? Where?" Pierce was bewildered.

"Miller's looking for a gold-weigher. We'll put you out in the saloon proper."

"'Saloon proper'?" Pierce shook his head in good-natured refusal. "I dare say it's the fault of my bringing-up, but—I don't think there's any such thing. I'm an out-door person. I'm one of the rough-necks who salts your sluice-boxes. I think I'd better stick to the hills. It's mighty nice of you, though, and I'm much obliged."

"Are you going to take that other offer?" Laure inquired. When Pierce hesitated she laid hold of his other arm. "I won't let you go," she cried. "I want you here—"

"Nonsense!" he protested. "I can't do anything for you. I have nothing—"

"Have I ever asked you for anything?" she blazed at him. "I can take care of myself, but—I want you. I sha'n't let you go."

"Better think it over," Best declared. "We need a good man."

"Yes!" Laure clung to Pierce's hand. "Don't be in a hurry. Anyhow, stay and dance with me while we talk about it. We've never had a dance together. Please!"

The proprietor of the theater was in a genial mood. "Stick around," he seconded. "Your credit is good and it won't worry me none if you never take up your tabs. Laure has got the right idea; play 'em safe and sure, and let the other feller do the work. Now we'll have another bottle."

The three of them were still standing at the bar when the curtain fell on the last vaudeville act and the audience swarmed out into the gambling-room of the main saloon. Hastily, noisily, the chairs were removed from the dance floor, then the orchestra began a spirited two-step and a raucous-voiced caller broke into loud exhortations. In a twinkling the room had refilled, this time with whirling couples.

Laure raised her arms, she swayed forward into Pierce's embrace, and they melted into the throng. The girl could dance; she seemed to float in cadence with the music; she became one with her partner and answered his every impulse. Never before had she seemed so utterly and so completely to embody the spirit of pleasure; she was ardent, alive, she pulsated with enjoyment; her breath was warm, her dark, fragrant hair brushed Phillips' cheek; her olive face was slightly flushed; and her eyes, uplifted to his, were glowing. They voiced adoration, abandon, surrender.

The music ended with a crash; a shout, a storm of applause followed; then the dancers swarmed to the bar, bearing Pierce and his companion with them. Laure was panting. She clung fiercely, jealously, to Phillips' arm.

"Dance with me again. Again! I never knew what it was—" She trembled with a vibrant ecstasy.

Drinks were set before them. The girl spurned hers, but absent-mindedly pocketed the pasteboard check that went with it. While yet Pierce's throat was warm from the spirits there began the opening measures of a languorous waltz and the crowd swept into motion again. There was no refusing the invitation of that music.

Later in the evening Phillips found Tom and Jerry; his color was deeper than usual, his eyes were unnaturally bright.

"I'm obliged to you," he told them, "but I've taken a job as weigher with Miller & Best. Good luck, and—I hope you strike it rich."

When he had gone Tom shook his head. His face was clouded with regret and, too, with a vague expression of surprise.

"Too bad," he said. "I didn't think he was that kind."

"Sure!" Jerry agreed. "I thought he'd make good."

CHAPTER XX

Morris Best's new partner was a square gambler, so called. People there were who sneered at this description and considered it a contradiction as absurd as a square circle or an elliptical cube. An elementary knowledge of the principles of geometry and of the retail liquor business proved the non-existence of such a thing as a straight crook, so they maintained. Be that as it may, Ben Miller certainly differed from the usual run of sporting-men, and he professed peculiar ideas regarding the conduct of his trade. Those ideas were almost puritanical in their nature. Proprietorship of recreation centers similar to the Rialto had bred in Mr. Miller a profound distrust of women as a sex and of his own ability successfully to deal with them; in consequence, he refused to tolerate their presence in his immediate vicinity. That they were valuable, nay, necessary, ingredients in the success of an enterprise such as the present one he well knew—Miller was, above all, a business man—but in making his deal with Best he had insisted positively that none of the latter's song-birds were ever to enter the front saloon. That room, Miller maintained, was to be his own, and he proposed to exercise dominion over it. As for the gambling-hall, that of necessity was neutral territory and he reluctantly consented to permit the girls to patronize it so long as they behaved themselves. For his part, he yielded all responsibility over the theater, and what went on therein, to Best. He agreed to stay out of it.

This division of power worked admirably, and Miller's prohibitions were scrupulously observed. He was angered, therefore, when, one morning, his rule was broken. At the moment he was engaged in weighing, checking up, and sacking his previous night's receipts, he looked up with a frown when a woman's—a girl's—voice interrupted him.

"Are you Ben Miller?" the trespasser inquired.

Miller nodded shortly. He could be colder than a frog when he chose.

"I'm looking for work," explained the visitor.

"You got the wrong door," he told her. "You want the dance-hall. We don't allow women in here."

"So I understand."

Miller's frown deepened. "Well, then, beat it! Saloons are masculine gender and—"

"I'm not a dance-hall girl, I'm a dealer," the other broke in.

"You're a—what?" Ben's jaw dropped; he stared curiously at the speaker. She was pretty, very pretty, in a still, dignified way; she had a fine, intelligent face and she possessed a poise, a carriage, that challenged attention.

"A dealer? What the deuce can you deal?" he managed to ask.

"Anything—the bank, the wheel, the tub, the cage—"

Disapproval returned to the man's countenance; there was an admonitory sternness to his voice when he said: "It ain't very nice to see a kid like you in a place like this. I don't know where you learned that wise talk, but—cut it out. Go home and behave yourself, sister. If you're broke, I'll stake you; so'll anybody, for that matter.

His visitor stirred impatiently. "Let's stick to business. I don't want a loan. I'm a dealer and I want work."

Morris Best bustled out of the adjoining room at the moment, and, noting a feminine figure in this forbidden territory, he exclaimed.

"Hey, miss! Theater's in the rear."

Miller summoned him with a backward jerk of his head. "Morris, this kid's looking for a job—is dealer," said he.

"*Dealer?*" Best halted abruptly. "That's funny."

"What is funny about it?" demanded the girl. "My father was a gambler. I'm Rouletta Kirby."

"Are you Sam Kirby's girl?" Miller inquired. When Rouletta nodded he removed his hat, then he extended his hand. "Shake," said he. "Now I've got you. You've had a hard time, haven't you? We heard about Sam and we thought you was dead. Step in here and set down."

He motioned to the tiny little office which was curtained off from general view.

Rouletta declined with a smile. "I really want work as a dealer. That's the only thing I can do well. I came here first because you have a good reputation."

"Kirby's kid don't have to deal nothing. She's good for any kind of a stake on his name."

"Dad would be glad to hear that. He was a—great man. He ran straight." Rouletta's eyes had become misty at Miller's indirect tribute to her father; nevertheless, she summoned a smile and went on: "He never borrowed, and neither will I. If you can't put me to work I'll try somewhere else."

"How did you get down from White Horse?" Miller inquired, curiously.

"Poleon Doret brought me."

"I know Doret. He's aces."

"Can you really deal?" Best broke in.

"Come. I'll prove that I can." Rouletta started for the gambling-room and the two men followed. Best spoke to his partner in a low voice:

"Say, Ben, if she can make a halfway bluff at it she'll be a big card. Think of the play she'll get."

But Miller was dubious. "She's nothing but a kid," he protested. "A dealer has got to have experience, and, besides, she ain't the kind that belongs in a dump. Somebody'd get fresh and—I'd have to bust him."

There was little activity around the tables at this hour of the day; the occupants of the gambling-room were, for the most part, house employees who were waiting for business to begin. The majority of these employees were gathered about the faro layout, where the cards were being run in a perfunctory manner to an accompaniment of gossip and reminiscence. The sight of Ben Miller in company with a girl evoked some wonder. This wonder increased to amazement when Miller ordered the dealer out of his seat; it became open-mouthed when the girl took his place, then broke a new deck of cards, deftly shuffled them, and slipped them into the box. At this procedure the languid lookout, who had been comfortably resting upon his spine, uncurled his legs, hoisted himself into an attitude of attention, and leaned forward with a startled expression upon his face.

The gamblers crowded closer, exchanging expectant glances; Ben Miller and Morris Best helped themselves to chips and began to play. These were queer doings; the case-hardened onlookers prepared to enjoy a mildly entertaining treat. Soon grins began to appear; the men murmured, they nudged one another, they slapped one another on the back, for what they saw astonished and delighted them. The girl dealt swiftly, surely; she handled the paraphernalia of the faro-table with the careless familiarity of long practice; but stranger still, she maintained a poise, a certain reserve and feminine dignity which were totally incongruous.

When, during a pause, she absent-mindedly shuffled a stack of chips, the Mocha Kid permitted his feelings to get the better of him.

"Hang me for a horse-thief!" he snickered. "Will you look at that?" Now the Mocha Kid was a ribald character, profanity was a part of him, and blasphemy embellished his casual speech. The mildness of his exclamation showed that he was deeply moved. He continued in the same admiring undertone. "I seen a dame once that could deal a bank, but she couldn't pay and take. This gal can size up a stack with her eyes shut!"

Nothing could have more deeply intrigued the attention of these men than the sight of a modest, quiet, well-behaved young woman exhibiting all the technic of a finished faro-dealer. It was contrary to their experience, to their ideas of fitness. Mastery of the gaming-table requires years of practice to acquire, and not one of these professionals but was as proud of his own dexterity as a fine pianist; to behold a mere girl possessed of all the knacks and tricks and mannerisms of the craft excited their keenest risibilities. In order the more thoroughly to test her skill several of them bought stacks of chips and began to play in earnest; they played their bets open, they coppered, they split, they strung them, and at the finish they called the turn. Rouletta paid and took; she measured stacks of counters with unfailing facility, she overlooked no bets. She ran out the cards, upset the box, and began to re-shuffle the cards.

(To be continued)

Pierce had not tasted liquor since his last farewell to Laure.

Good the more communicated more abundant grows. —Milton.

He is a fool who only sees the mischiefs that are past. —Bryant.

Fear not the anger of the wise to raise.
Those can best bear reproof who merit praise. —Pope.

Honor lies in honest toil.
—Grover Cleveland.

Hope springs exulting on triumphant wing. —Burns.

G-BURG BAFFLED BY ROANOKE TEAM

Old Dominion Aggregation Holds Orange And Blue To Scoreless Tie In Virginia City.

By The Shadow

The invasion of the South by Gettysburg College came about last week-end when the aggregation from the battlefield institution played Roanoke College in Virginia. To the handful of followers the game was a bitter disappointment but as one bozo ejaculated in the past—there is no use crying over spilt milk—so just a story of the game will follow.

It was a fight on Roanoke's part but Gettysburg took everything too easily in the first quarter and was outplayed. The Bullets seemed to be a little overconfident and the grey-jerseyed lads from the South made them look bad in the first period. Shortly after the opening kickoff a punt was flowned on Gettysburg's three yard line and Gettysburg was put on the defensive. Gettysburg punted and the ball was returned to the 30 yard mark. After a few tries at the line and a forward Roanoke made their only attempt to score when a drop kick was tried and which fell short. The ball was kept in Gettysburg territory most of this period and things looked rather bad for the orange and blue squad.

Second Quarter

After an exchange of punts in the second quarter Miller's second kick was short and Dick Wells returned to the 45 yard line. Roanoke then was penalized five yards for offsides and on the next play Wells again came through for the battlefield team with a 22 yard line off right tackle. A Gettysburg substitute, Charles Hull, was sent into the game and after having a little illegal confab with his fellow Gettysburgians the Orange Blue squad was fined fifteen yards.

This proved too big a loss for Gettysburg and Spangler essayed a drop kick that was very near to being good. Monk kicked from the forty-five yard line. The ball was brought out to the twenty yard line and Roanoke punted. Gettysburg immediately opened up an overhead attack which was cut short when Ellicock intercepted a heave on his twenty yard line. Roanoke again punted and again Gettysburg started an aerial attack this time with better success. Spangler tossed the oval to Wells who ran as far as the Maroon four yard line. Three bangs at the line had added about three yards and everybody was waiting for the first touch down of the game when the timekeeper spoiled everything and tooted his mouthpiece. This was one of the tough breaks of the game.

Third Quarter

Miller's good distance kicks kept Gettysburg from getting real close to the southerner's goal line. The nearest approach was when Spangler intercepted a pass and ran 23 yards to Roanoke's 40 yard line. Fischer, Wells and Tuckey gained enough yardage to make it a first down but the advance was checked when Hurt intercepted a pass and ran back to the thirty-six yard marker.

Fourth Quarter

Ellicock intercepted another pass on the visitor's 38 yard marker, but the Maroons were forced to kick. The kick was one of those rare 80 yard boots—forty up and forty down—this gave Gettysburg possession on the 40 yard line. Alf Jones then threw a pretty pass to Bender who was on the 24 yard line. Again Ellicock broke up the advance with another interception of a pass. After an exchange of punts the visitors opened up with passes. Fischer snatched the oval for a gain of fifteen yards which placed the ball on the 31 yard line. Another pass, Spangler to Bender, was good for nine yards. With only one yard to go Gettysburg tried to make another pass good and it was grounded. Gettysburg lost the ball on this play. Ellicock fumbled on the next play, however, and Bill Fischer pounced upon the oval at the ten yard mark. It seemed as if Gettysburg ought to be able to score a touchdown. However, something seemed to be working wrong when the Bullets came near the southerner's goal line.

The timing of the plays were "terrible" and all caution seemed to be thrown to the winds.

Spangler made only a yard and a short pass to Bender added three more. At this point of the game, Beare, the 285 pound guard for Roanoke, was put out of the game and the southerners were penalized half the distance to the goal line. Two plays and the ball was not a bit more than four inches from the goal line.

Something here happened that chilled every fiber of the few Gettysburgians who were at the game. Gettysburg who had the driving power against Dickinson, Lehigh, Muhlenberg and all the others could not gain four inches through the Maroon forwards. Something was radically wrong for the team didn't function at this point as a well trained unit. Suffice to say that Gettysburg failed pitifully at this crucial stage of the game. Another rush was stopped short and before Gettysburg had a chance to take their fourth down the whistle blew and ended the game.

It was a disappointing battle from the standpoint of the driving power of Gettysburg. To fall down when only inches were needed for a win showed that something or other was missing in this game.

The team played good football after the first quarter. The line stopped all advances of the Maroon backs and hurried the kicker every time. The back field functioned nicely as long as the Bullets were not in the shadows of the southerner's goal posts. Wells was the biggest ground gainer of the day. Monk Spangler was under the influence of the gentle south it seemed and just couldn't seem to get off any of his brilliant runs. Bill Fischer again kicked to perfection and Brandiff cracked the line time and time again for good gains.

The line up:

Gettysburg	Pos.	Roanoke
Singley, capt.	L. E.	Wilson
Williams	L. T.	Geisen, capt.
Wetzel	L. G.	Beare
Kurz	C.	Logan
Swab	R. G.	Marsh
D. Jones	R. T.	Davies
Bender	R. E.	Rutherford
Wells	Q. B.	Haislip
Fischer	L. H.	Ellicock
Spangler	R. H.	Miller
Brandiff	F. B.	Hurt

Substitutions, Gettysburg: A. Jones for Brandiff, Hall for Fischer, Tuckey for A. Jones, Fischer for Hall, Hall for Tuckey, Stevens for Wetzel; Roanoke, Giveus for Beare, Seay for Beare.

Referee, Sulton, Georgetown.

Umpire, Kereyou, Georgetown.

Head linesman, Burts, Belemont, A. C.

DEATRICK BROTHERS
Funeral Directors,
Gettysburg, Pa.

Calls answered promptly, night or day. Distance no barrier for our service.

Funeral Parlor,
112 Baltimore street,
Both 'Phones.

BIGLERVILLE HI WINS SOCCER TILT

Defeat F. & M. Academy Aggregation 3-0; Is Final Game of Successful Season For Countians.

Biglerville High School closed its soccer season on Saturday by defeating the strong F. and M. Academy team, 3-0, on the Biglerville field.

The line-up:

Biglerville		F. & M. Academy
C. Sell	O. L.	Kecskmety
Wagner	I. L.	Rhode
Rinehart	C.	Esquivel
Guise	I. R.	Berkheimer
E. Slaybaugh	O. R.	Hall
R. Roth	L. H. B.	Murray
L. Lady	C. H. B.	Remaly
F. Bigham	R. H. B.	Shaddinger
G. Adams	L. H. B.	Mertz
H. Slaybaugh	R. F. B.	Garcia
G. Morrison	Goal	Kunzler

Substitution: P. Raffensperger for Wagner.

Referee: Mr. Wall.

The following seniors, Rinehart, E. Slaybaugh, H. Slaybaugh, Sell and Wagner, deserve special mention for putting forth their best efforts and crowning their last soccer game for Biglerville High School with a glorious victory. Captain Rinehart, playing his best game on Saturday, after taking the ball nearly the entire length of the field, made a goal unassisted. H. Slaybaugh played one of his best games of the season by booting the ball out of dangerous territory. E. Slaybaugh playing a spectacular game on the end was credited with the first goal. Sell, also in the fame from start to finish, played a wonderful game which contributed to a victory for Biglerville. Wagner did his best to bring about victory.

Fire Threatens Newberrytown On Sunday; Heavy Loss

Fire early yesterday destroyed a two-story garage, twenty-five autos and two dwellings in Newberrytown, York county, and for a time threatened to sweep the town.

Located on the Susquehanna Trail, nine miles from New Cumberland, Newberrytown with more than 300 inhabitants is without a water supply other than that which is drawn from wells. The nearest fire apparatus is located at York Haven, four miles away. There is no telephone communication available after 10 o'clock at night.

Almost the entire loss, estimated at $50,000, is suffered by Millard V. Stetler, the proprietor of the garage. Both dwelling houses were also owned by Stetler.

Mistake error is the discipline through which we advance.
—Channing.

No Cold
Fever headache or grippe
Colds break in a day for the millions who use Hill's. Headache and fever stop. La Grippe is checked. All in a way so reliable that druggists guarantee results. Colds are too important to treat in lesser ways.
All druggists Price 30c
HILL'S CASCARA BROMIDE QUININE
Get Red Box with portrait

Skin eruption resists treatment nine years
Relieved at last by Resinol

Lockland, Ohio, March 1:—"I had a breaking out on my skin for 9 years and after trying nearly everything that money could buy, I finally tried Resinol Soap and Ointment and it brought the greatest relief. I feel more grateful than words can tell for your preparations and take pleasure in recommending them to anyone who has a long standing sore." (Signed) W. C. Rosello, 213 William St.

Your Business Solicited, Protected, Appreciated, in All Branches of Brokerage Service.
Gettysburg Office
First Nat. Bank Bldg.
Robert Robinson
Member
Phila. Stock Exchange.
Estab. 1901.
Direct private wire to N. Y.

restore
a "like new" finish to your floors, doors, furniture and woodwork with O-Cedar Polish. It's no work—just fun—to make everything glisten the O-Cedar way.

Wonderful for automobile bodies. And a little goes far. Just try one bottle. Sold everywhere in various sizes from 30c to $3.
O-Cedar Polish
"Cleans as it Polishes"

REMEMBER

How, last year, you had fully made up your mind to order engraved Christmas cards to remember your many friends with during the Yuletide season, and Then

Those Christmas Cards

Began to come in from your friends just a day or two before Christmas and you had to hustle around to get some make-shift cards of which you weren't a bit proud.

Yes, that was the case.

LAST YEAR

It isn't very long until Christmas. Last year

YOU FORGOT

And this year you are going to do the same thing unless you get in your order at once. After all, a nicely engraved Holiday card containing a pretty sentiment, beautifully decorated and a work of art in every sense, takes the place of a costly gift in most instances.

MOST OF YOUR FRIENDS WOULD RATHER RECEIVE THEM THAN GIFTS

Stop in at this office at once and look over our attractive assortment of engraved or printed cards and place your order. You will have to act quickly in order to be sure of getting them in time. Or 'phone Helen Spangler, our special agent, at 20X and have her bring the cards to your home for your selection.

They Are Not Expensive

They are good to look at and even though you don't want to place an order, stop in and look them over.

THE GETTYSBURG TIMES
(Job Printing Department)
Carlisle Street, Gettysburg, Pa.
C. V. 'Phones 72 and 91 Bell 'Phone 166

The Gettysburg Times

Member of The Associated Press.

Published Every Weekday Evening by Times and News Publishing Company, Gettysburg, Penna. SAMUEL G. SPANGLER, President.

Non-partisan in Politics

Entered at the Post Office at Gettysburg as second class mail.

HERBERT L. GRIMM, Editor and General Manager

SUBSCRIPTION RATES:
One month, 40 cents.
One year, by carrier, $4.50.
One year, by mail in Adams county, $4.00.
One year, by mail outside county, $4.50.
Single copies, three cents.

Office on Carlisle street
Telephones:—Bell, 166. United, 72.

National Advertising Representatives, George B. David Co., Inc., 110 E. 42nd St., New York, and 1411 Hartford Building, Chicago.

THE NEW THEATRE

A new chapter in the history of Gettysburg was written Saturday evening when the Majestic Theatre, Gettysburg's third and newest playhouse, was thrown open for the entertainment of the public.

The interior of the theatre was a revelation to those who attended the shows the first night and had an opportunity, most of them, of viewing the beautifully appointed interior of the theatre for the first time.

The confidence of those who own the Hotel Gettysburg in the people of this vicinity to appreciate the beautiful and the grand ought to be extremely gratifying to all citizens alike, whether theatre goers or not. The capacity audiences which greeted the first night's show and the many spontaneous expressions of approval are sufficient evidence of justification of the action of those who visioned the new Hotel Gettysburg and its many features to make the institution an actual reality in such a short time.

With extensive improvements to the Lincoln Way and the Strand theatres having been completed recently, Gettysburg can look forward to a period of high class entertainment furnished amidst the most pleasant and comfortable surroundings.

Cultural influences are indeed at work for good in Gettysburg and Adams county. The dreams of those who foresee a bigger and greater Gettysburg are a step nearer reality, when enterprises such as the new Hotel Gettysburg, with its fine theatre and other attractive features, actually take shape and are launched most auspiciously upon the road to commercial success and prosperity, as the new Hotel Gettysburg in its entirety gives every evidence of being.

YORK SPRINGS

York Springs.—Mr. and Mrs. Wimbert Neely, of Gettysburg, and Mrs. Connor, of Johnstown, spent last Wednesday evening with Mr. and Mrs. Orpheus Diller.

Mrs. and Mrs. C. J. Griest and daughter, Miss Alice, attended a reunion held at the home of Mr. and Mrs. James Cole, of Buchanan Valley, last Sunday.

Judge H. B. Pearson attended court in Gettysburg last week.

E. M. Wolfe and Arlie Morrell made a trip to Elizabethtown last Thursday.

Mr. and Mrs. Thomas Bateman, of Philadelphia, spent some time recently with relatives in town.

Mrs. P. H. Myers and Miss Hortense Bateman spent last Friday in Harrisburg and Camp Hill.

James Spealman, Jr., is recovering from a severe attack of acute indigestion.

Miss Mary Gardner, a teacher in the public schools of Hanover, spent the last week-end at her home in this place.

Mr. and Mrs. John Naugle were Harrisburg visitors last Tuesday.

Miss Alice Cashman and Miss Margaret Boyer spent last Thursday night in Hampton as guests of their teacher, Mrs. Charles Dicks.

F. Bonshelle and Mr. Parke, of Chester, spent the last week-end with E. M. Wolfe and family.

Mrs. C. F. Myers has returned home from a lengthy visit with relatives in Washington, D. C.

Mr. and Mrs. J. Harvey Neely and daughter, Miss Martha, spent last Sunday with Miss Dorothy Neely at the Cumberland Valley State Normal School at Shippensburg.

Mrs. Grant Group, of East Berlin, visited with E. M. Wolfe and family last Thursday.

Mrs. Joseph Harlacher and children, Betty and Joseph, Jr., of Washington, D. C., are guests of Rev. B. D. Harlacher and family.

Mr. and Mrs. Danner Wierman, Mr. and Mrs. Roert Heintzelman and Mrs. Clifton Wierman, of Gettysurg, spent last Wednesday evening with Mr. and Mrs. Hiliary R. Kennedy.

Mrs. Margaret McCreary is spending some time with Mrs. Josephine Culp and daughters, Misses Margaret and Helen.

Mrs. Elsie Singmaster Lewars and Miss Hattie Krauth were in town last Tuesday in the interest of Red Cross work.

Miss Edna Hershey spent several days recently with friends in York.

E. F. Reese was struck in one of his hands by some stray shot while he was out gunning recently.

Mr. and Mrs. John Pentz have moved to town and are ocupying the old Diller home which has undergone extensive repairs lately, made by the present owner, Orpheus Diller.

Miss Helen Hantz, Miss Etta Kauffman, C. J. Griest and daughter, Miss Alice, George H. Day and son, George, J. Harvey Neely and William P. R. Myers were among those from this place who witnessed the Gettysburg-Dickinson football game played in Harrisburg last Saturday.

Just Folks

By Edgar A. Guest

A SAD CASE

I'm sorry for my banker. If his dreadful plight I'd known,
I never should have called on him to ask him for a loan;
He greeted me most kindly and I thought my chances good
When I asked him for assistance, but he sighed: "I wish I could."

His pleasant face turned solemn and his eyes filled up with tears,
His voice seemed strangely plaintive as it fell upon my ears;
He started in to tell me of the many loans he'd made,
And he sobbed upon my shoulder: "They will never be repaid."

"'My boy," he slowly whimpered, and I shuddered at his groans,
"I've done nothing all this morning but deny requests for loans."
Then his tears upon the carpet fell like raindrops on a lake,
And I begged him to excuse me, for I thought his heart would break.

"I'm a man in need," I told him, "but I'm tender-hearted, too,
And it hurts me to consider that I've brought such grief to you.
Dry those tears and cease that sobbing. As a friend I wish to rank,
Should I raise that money elsewhere I will lend it to the bank."

Mrs. Raymond Starry and children, Beverly and Jackie, spent the last week-end with relatives in Harrisburg.

Miss Bertha Wolfe, of the City Hospital, Harrisburg, spent the last week-end with her parents in this place.

Benjamin Miller, of Hanover, spent the last week-end with his parents, Mr. and Mrs. Earle Miller.

Mr. and Mrs. James Davenport and daughter, Marian, of Paterson, New Jersey, are guests of E. C. Keefer and family.

Miss Elizabeth Wolfe, of Elizabethtown College, was a visitor at her home in this place recently.

Dr. E. W. Cashman, I. W. Pearson and George E. Deatrick attended the dinner of the Adams County Bankers' Association at the Colonnade Hotel, McSherrystown, last Wednesday evening.

Mr. and Mrs. James A. Spealman, Sr., spent the last week-end at Shiremanstown.

Miss Verna Hess spent the last week-end with friends in New York City.

Mr. and Mrs. N. D. Starry and daughter, Arlene, spent last Thursday in York.

John F. Spealman, of Atlantic City, New Jersey, spent the last week-end with his parents, Mr. and Mrs. Frank Spealman.

C. F. Brinkerhoff is convalescent after a severe attack of gall stone trouble.

Mrs. Maude Wierman Kennedy, president of the Republican Women's Club, of Adams county, and Mrs. P. H. Myers attended the convention of the Pennsylvania Council of Republican Women, which was held in Harrisburg last week.

P. H. Myers accompanied by other members of the Farm Bureau spent Saturday in Baltimore.

Jack Andrews spent the week-end in Baltimore where he attended a wedding.

McSHERRYSTOWN FIRE

A chimney fire occurred at the home of Mr. and Mrs. James U. Bassler, McSherrystown, Thursday evening about 5 o'clock. The McSherrystown Fire Company responded to a telephone call with the fire engine truck. Chemicals were used to extinguish the blaze which was of a stubborn nature, requiring about three-fourth of an hour to conquer. Slight damage was caused by the use of the chemicals.

To Cure a Cold in One Day

Take Laxative Bromo Quinine tablets

The First and Original Cold and Grip Tablet

Proven Safe for more than a Quarter of a Century as an effective remedy for COLDS, GRIP, INFLUENZA and as a Preventive.

The box bears this signature E. W. Grove

Price 30c.

IZZY AND MOE ARE DISCHARGED

New York, Nov. 16.—Izzy Einstein and Moe Smith, the noted New York prohibition agents, were handed their blue envelopes Friday. At midnight Sunday their services with the prohibition enforcement unit of New York terminated, as will those of 168 other agents in the second district.

About 140 of them will be taken back later, but Izzy and Moe are afraid they will be overlooked when reinstatements are handed out. They fear they have been too efficient in press-agenting themselves and have in consequence made superiors jealous.

Certainly Izzy and Moe knew how to get their names in the papers. For five years they roamed about New York and the country at large exercising their vivid powers of imagination and description and entertaining newspaper reporters with tales of superior cunning and mystery.

Both Izzy and Moe came out of the East Side, recommended by Republican County Chairman Sam Koenig. Izzy still lives there, but Moe has moved up on Riverside Drive. They were paired from the first and it was not long before from the accounts in the newspapers, the public was fairly justified in believing that the entire prohibition enforcement unit consisted of Izzy Einstein and Moe Smith.

Chapman Hearing Is Set for Nov. 25

Norwalk, Conn., Nov. 16.—Gerald Chapman, notorious bandit under sentence to be hanged December 3 for the murder of a New Britain policeman a year ago, will be ordered to appear in federal court at Hartford, November 25, when a hearing on his petition for a writ of habeas corpus will be given.

Counsel for Chapman Friday night filed papers requesting that Chapman be turned over to the United States government to complete his 25-year sentence in Atlanta penitentiary.

He who has injured thee was either stronger or weaker. If weaker, spare him; if stronger, spare thyself. —Seneca.

108 Years Ago -IN- Adams County

DISTRESSING!

Baltimore, October 7, 1817. On Saturday last, at 8 o'clock A. M., four separate shocks, resembling such as are occasioned by earthquakes, were felt in Baltimore, accompanied by explosions like those of heavy cannon at a distance. Our streets were soon filled by citizens, who accosted each other in language:

"Did you feel the shock? It must have been an earthquake."

While this and similar conversation was going on other shocks were felt accompanied by a rattle of the windows and doors in the adjoining houses, and attended again by the deep and hollow thunders above mentioned. While our fellow citizens experienced such concussions and were anxiously enquiring into the cause, a dark sullen cloud of smoke was distinctly seen rising in the north that explained at once this alarming phenomenon.

The powder mills belonging to Mr. Levering, of this city, about 7 miles from Baltimore were blown up. It appears that the labourers had returned to the mill from breakfast for the purpose of changing the pot, just before this alarming accident happened. The overseer declared it as his openion that the men must have accidentally carried some sparks into the mill, which might have alighted upon the sleeves of their coats or fallen on their pantaloons—thus far the declaration of the overseer.

Five men have been by this tremendous accident launched into eternity.

How many on the perusal of such intelligence will be ready to drop a tear for those unhappy victims who were thus hurled into eternity with so little preparation! Tremble for yourselves!—Death hovers over your heads unseen.

No star ever rose or set without influence somewhere. —Meredith.

NO TRESPASSING

All persons are warned not to trespass on the premises of the undersigned, with dog, gun or trap for the purpose of taking game in any manner or for fishing or in any way injuring or destroying property. All persons violating the laws of the Commonwealth with regard to trespassing on lands of the undersigned will be dealt with under the provisions of the Act of April 14, 1905.

R. K. Major farms, Straban township, Gettysburg Route 7.
Norman McCleaf, Hamiltonban township, Fairfield.
John H. Dubbs, Highland township, Gettysburg Route 4.
William Coshun, Straban township, Gettysburg Route 8.
Simon P. Stull, Cumberland township, Gettysburg Route 10.
Otis M. Hoover, Straban township, Gettysburg Route 10.
Samuel K. Osborne, Straban township, Gettysburg Route 7.
Large & McGeorge, Franklin township, Orrtanna.
Wilson A. Beamer, Menallen township, Biglerville Route 1.
J. L. Bigham, Freedom township, Gettysburg Route 4.
Edward Black, A. N. Wierman farm, Menallen township, Bendersville.
Mervin Topper, Franklin township, Gettysburg Route 5.
Isaac Kuykendall, Franklin township, Gettysburg Route 5.
Emory Sachs farm, Milton Sachs, tenant, Mt. Joy township, Gettysburg R. 7.
C. C. & B. W. Derr, McPherson farm, Cumberland township, Gettysburg R. 4.
C. B. Shank farm, George Crone, tenant, Straban township, Gettysburg R. 7.
Mrs. Samuel Vaughn farm, Arthur Vaughn, tenant, Cumberland Twp., R. 3.
Ira M. Walter, Hamiltonban township, Gettysburg Route 4.
Edward J. Redding, Straban township, Gettysburg Route 9.
Orrtanna Canning Co., Hamiltonban township, Orrtanna.
Groscost Brothers, Tyrone township, Gettysburg Route 7.
Ida R. Newell and son, Franklin township, Seven Stars.
Dorsey W. Eckert, Straban township, Gettysburg Route 8.
U. H. Cromer, Cumberland township, Gettysburg Route 4.

Oscar C. Rice, peach orchard or farm, Cumberland township, Biglerville.
Robert C. Spangler, Tyrone and Butler townships, Gettysburg Route 7.
Mrs. Rebecca Scott, Freedom township, Gettysburg Route 3.
W. Elmer Scott, Freedom township, Gettysburg Route 3.
Mrs. Sara Stock farm, Charles I. Riley, tenant, Straban township, Route 9.
J. Kerr Lott, Cumberland township, Gettysburg Route 2.
Robert Eldon, Menallen township, Aspers R. D.
Buttonwood Orchard Farms Company, Huntington township, Gardners.
M. S. Kimmel, Straban township, Gettysburg Route 7.
R. F. Bittle, Mt. Pleasant township, Gettysburg Route 9.
Thomas D. Dull, Menallen township, Aspers R. D.
Mrs. J. E. Hughes farm, Griff Speelman, tenant, Cumberland Twp., Route 4.
A. W. Geigley, Hamiltonban township, Iron Springs.
Dr. Walter H. O'Neal farm, Allen Kane, tenant, Highland Twp., Gbg. R. 4.
Deardorff Brothers, Franklin township, Cashtown.
H. M. Sneeringer, Mt. Pleasant township, Gettysburg R. 9.
L. H. Meals, Cumberland township, Gettysburg Route 5.
S. L. Rice, Franklin township, Gettysburg Route 5.
J. Martin Brame, Tyrone township, Aspers.
R. J. Hankey, Highland township, Orrtanna Route 1.
H. S. Stoner, Franklin township, Orrtanna Route 2.
Huber, Rice and Smith farms, Menallen township, Aspers R. D.
E. C. Reed, Freedom township, Fairfield Route 2.
Raymond S. Scott, Freedom township, Gettysburg Route 3.
J. Luther Scott, Freedom township, Gettysburg Route 3.
Walter Brenizer, Tyrone township, Aspers Route 1.
S. F. Jones, Cumberland township, Gettysburg Route 4.
George Waltman farm, Straban township, Gettysburg Route 9.
George Taughinbaugh, Straban township, Gettysburg Route 10.
D. C. Jacobs farm, Frank Kline, tenant, Franklin township, Gettysburg R. 5.
R. H. Shull, Franklin township, Orrtanna Route 2.
John Garretson, Menallen township, Aspers.
Mrs. Scott Morrison, Menallen township, Gardners.
W. L. Scott and Harvey Scott, Freedom and Highland Twps., Gettysburg
Mary E. Wildasin, Franklin township, Biglerville Route 2.
Edward Bushey, Menallen township, Biglerville Route 2.
Paul S. Reaver, Freedom and Cumberland township, Gettysburg Route 3.
B. W. Upchurch farm, Joseph Yohe, tenant, Straban township, Gbg. R. 9.
John Hatison farm, Edward Millhimes, ten., Straban twp., Gettysburg R. 7.
Hummel Farm, Robert D. Peters, tenant, Menallen Twp., Bendersville.
Mrs. Addie Sprenkle, Hamiltonban township, Iron Springs R. 1.
A. D. Sheely, Arendtsville Borough, Arendtsville, Pa.
Lloyd M. Dubbs, Mt. Joy township, Barlow, Pa.
P. M. Sterner, Straban township, Granite Station, Pa.
Curtis Herring, Highland township, Orrtanna R. 1.
Charles Ogden, Highland township, Orrtanna R. 1.
W. A. Bigham, Cumberland township, Gettysburg, Pa., R. 3.
J. W. McIlhenny Farm, Straban township, Gettysburg R. 7.
W. S. Flook, Table Rock, Pa., Adams County.
S. L. Bishop, Franklin and Cumberland townships, Gettysburg R. 5.
Hiram Miller, Hamiltonban township, Fairfield R. 2.
A. W. Griest & Son, Menallen township, Flora Dale, Pa.
G. M. W. Orchard Co., Parker Kuntz, tenant, near Bendersville, Pa.
William R. Cation, Hamiltonban township, Orrtanna, Pa.
L. J. Purviance, Hamiltonban township, Orrtanna, Pa.
H. L. Baker, Freedom township, Gettysburg R. 3.
M. R. Maritz, Freedom township, Gettysburg R. 3.
C. P. & M. W. Bigham Farms, Freedom, Cumberland & Liberty Twps., Gettysburg Route 4.
Mrs. J. W. Prickett, Menallen township, Aspers, Pa.
M. J. Miller, Franklin township, Cashtown, Pa.
Reuben Kepner, Hamiltonban township, Iron Springs, Pa., R. 1.
D. W. Woods, Freedom township, Gettysburg Route 4.
Luther Baltzley, Hamiltonban township, Orrtanna Route 1.
Oliver Waybright farms, Freedom and Cumberland townships, Route 3.
Mrs. Ida Peters farm, Charles Barbour, tenant, Menallen Twp., Aspers.
W. Maurice Bushman, Franklin township, McKnightstown Route 1.

Call at The Times office and add your name to this list.

VIRGINIA MILLS

Virginia Mills.—Mr. and Mrs. Harry Kint and daughters, Ruth and Blanch, spent last Sunday at the home of Mrs. Kint's parents, Mr. and Mrs. John Kepner.

Mrs. O. B. Lightner is spending several days at the home of her daughter, Mrs. George Kint, at Fairfield Station.

Mrs. Charles Hardman and son, Harry, of Greenstone, were recent visitors at the home of the former's sister, Mrs. Calvin Daywalt.

Maurice Lightner spent last Sunday at the home of John Kepner and family.

Mr. and Mrs. Allen Currens and son, Clifton, spent last Saturday in Gettysburg.

Miss Thelma Kump and Arthur Spangler, Gettysburg, visited recently at the home of the former's parents, Mr. and Mrs. John Kump.

Ellis Kepner spent last Saturday at the home of Mr. and Mrs. Allen Currens.

Mrs. J. S. Currens visited last Saturday at the home of Mrs. Mervin Kepner and family.

Mr. and Mrs. Raymond Hossler and daughter, Marian, of Cashtown, visited last Sunday at the home of Mrs. Hossler's parents, Mr. and Mrs. Oliver Mickley.

Mr. and Mrs. George Kint and son, Wayne, Fairfield Station, were visitors last Sunday at the home of Mrs. J. S. Currens and family.

Mr. and Mrs. Roy Kepner and children, Mr. and Mrs. Allen Currens and son, Clifton, visited last Saturday at the home of Mr. and Mrs. C. R. Kepner.

Miss Helen Mickley was a recent visitor with relatives in York.

Julia Currens visited her grandmother, Mrs. William Kepner, recently.

PNEUMONIA
Call a physician. Then begin "emergency" treatment with
VICKS VAPORUB
Over 17 Million Jars Used Yearly

Undertaking

The undertaker you employ should have experience, be careful and painstaking. This assurance you have in

R. H. LININGER Service
Funeral Director and Embalmer
BIGLERVILLE, PA.
Auto Service, Both 'Phones

John Kepner visited last Sunday at the home of Mr and Mrs. Maurice Lightner.

Mrs. Maurice Lightner and daughters, Madalene and Ruth, spent last Monday evening at the home of Mrs. William Shindledecker and family.

Mrs. Harry Kint and Mrs. Allen Currens visited last Tuesday with the former's parents, Mr. and Mrs. John Kepner.

Luther Lightner spent last Wednesday evening at the home of Mr. and Mrs. George Kint, Fairfield Station.

William Shindledecker visited last Sunday at the home of Mr. and Mrs. Jacob Kump.

Mrs. Maurice Lightner and daughters, Madalene and Ruth, spent last Tuesday evening at the home of Mrs. Calvin Daywalt.

Miss Daisy Currens visited recently at the home of Mrs. George Kint.

Mrs. Theodore Izer and daughter spent last Tuesday at the home of Mrs. James Izer.

Miss Iola Dixon spent last Monday at the home of Mrs. Roy Gladhill and family.

Mr. and Mrs. Edgar Riley, Gettysburg, visited last Sunday with Mrs. Riley's parents, Mr. and Mrs. Harry Sanders, Iron Springs.

Mrs. G. W. Gladhill, Mrs. Roy Gladhill and daughter, Alice, visited last Wednesday with the former's sister, Mrs. Elmer Carbaugh.

Mrs. George Kint and Miss Margaret Bennett spent Friday in Fairfield.

M. and Mrs. John Stahley, Mrs. Milton Sites and children spent last Wednesday at Greenstone.

Mr. and Mrs. Carroll McCleaf, of Union Bridge, Maryland, spent sometime recently at the home of Mrs. McCleaf's parents, Mr. and Mrs. James Izer, Iron Springs.

PUBLIC SALE

SATURDAY, NOVEMBER 21, 1925.

The undersigned, intending to quit farming, will offer at public sale, at his residence in Butler township, one mile south of Arendtsville, in sight of Pine Grove schoolhouse, the following personal property:

Two head of horses, one a good leader and the other a good off side worker; five head of cattle, consisting of belted cow, springer; Holstein cow, taken up in June; Holstein and Jersey mixed, calf just sold off; fresh cow, calf by her side; fat bull weighing about nine hundred pounds.

FARMING IMPLEMENTS

Two horse Acme wagon and bed, good as new; Ontario grain drill, good as new, only used a short time; double row Eagle corn planter, good as new, only used a short time; single row corn planter, in good condition; double corn worker, in good condition; single row corn worker; Osborne mower, five foot cut, in good condition; nine foot hay rake, in good condition; twelve foot hay ladders; two horse plow; one horse plow; two horse wood frame harrow; good cultivator with lever; stick wagon; spring wagon; harness, collars and bridles; wagon saddle; single and double trees.

Corn by the bushel; fodder by the bundle, and many other articles too numerous to mention.

Sale to begin at 12 o'clock sharp when terms will be made known by

ISAAC HAVERSTOCK.

Ira Taylor, Auctioneer.

E. A. Runyan, M. D.
Physician—Surgeon
at
Dr. Stover's Old Stand,
Bendersville, Pa.
Both 'Phones.

SAVE with SAFETY at your Rexall DRUG STORE

CHERRY BARK COUGH SYRUP

The most pleasant tasting. The most effective.

The most satisfactory relief for colds we know of. Safe for children as well as adults. Contains no opiates.

Larger size bottle than most cough remedies at the price.

25c 50c $1.00

Peoples Drug Store,
The Rexall, Kodak, Victrola Store,
Gettysburg, Pa.

Ford

TOURING CAR $290

Every ounce of material used in building Ford cars must measure up to Ford standards of quality—reinforced by Ford standards of workmanship and inspection.

That is why Ford cars give such long and satisfactory service.

The Touring Car with added beauty and finer riding comforts, is representative of the unusual value available in Ford cars.

Ask the nearest Authorized Ford Dealer to show you this car.

Touring - $290
Runabout - 260
Coupe - - 520
Tudor Sedan 580
Fordor Sedan 660
Closed cars in color. Demountable rims and starter extra an open cars.
All prices f. o. b. Detroit

Ford Motor Company
Detroit, Mich.

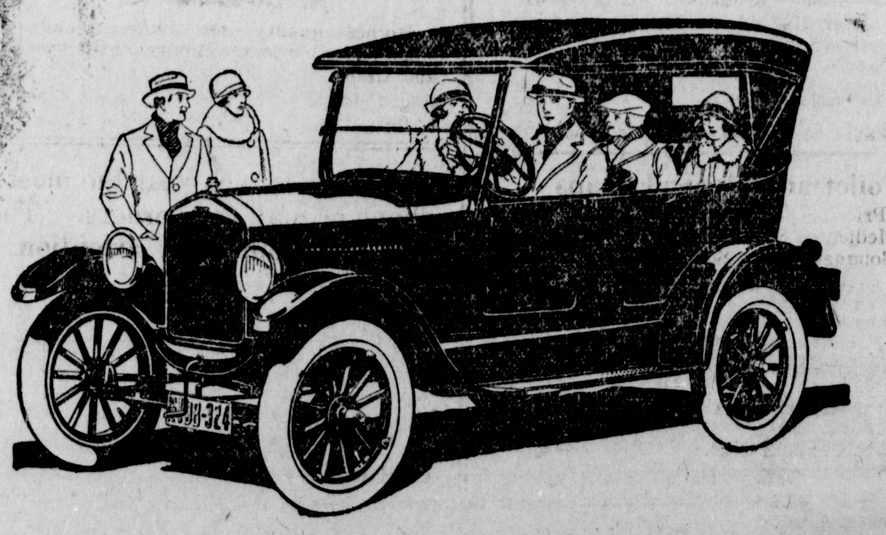

Four Days Institute Week

Wednesday, Thursday, Friday and Saturday, NOVEMBER 18, 19, 20, 21

Each year our One Cent Sale grows bigger and better.

TWO ARTICLES FOR THE PRICE OF ONE PLUS ONE CENT

KEEP THIS ADVERTISEMENT FOR REFERENCE

Two Quart Fountain Syringes

Maximum
Reg. Price $2.00
Sale Price 2 for $2.01

All Red—One Piece
Reg. Price $1.50
Sale Price 2 for $1.51

Honey Caramels

Everybody's choice and a big hit at all our sales.
Reg. Price — Sale Price
60c per pound — 2 boxes 61 cts

Fenway Whole Cherries

Chocolate covered in liquid cream, a big hit last year.
Reg. Price — Sale Price
75 cts per box — 2 boxes for 76 cts

Olivo Shampoo

The most used and most effective shampoo to keep the hair and scalp healthy.
Reg. Price — Sale Price
50cts per bottle — 2 bottles 51 cts

Lord Baltimore Paper

Every lady knows its quality
This year in white and tints
Reg. Price — Sale Price
50c per box — 2 boxes 51 cts

Symonds Inn Baking Chocolate

New this year on the sale list used in every house. Full half pound cakes.
Reg. Price — Sale Price
25 cts cake — 2 cakes 26 cts

Symonds Inn Cocoa

Highest grade breakfast cocoa half pound cans.
Reg. Price — Sale Price
25 cts. per can — 2 cans 26 cts.

Cooking Flavors

Very highest grade of extract of vanilla and lemon.
Reg. Price — Sale Price
2 oz. bottle 40 cts. Lemon — 2 bottles 41 cts.
2 oz. bottle 55c Vanilla — 2 bottles 56 cts.

Klenzo Dental Cream

Cleans and whitens the teeth, hardens the gums, removes tartar and does not scratch the enamel.
Reg. Price One tube 50c — Sale Price Two tubes 51 cts

Klenzo Liquid Antiseptic

An excellent mouth and tooth wash. Nose and throat spray. Large Bottles.
Reg. Price — Sale Price
50 cts. — 2 for 51 cts

Cream Almond Lotion

Keeps the skin soft and smooth, prevents winter chaping. New large size.
Reg. Price — Sale Price
40 cts. — 2 bottles 41 cts.

Rexall Shaving Cream

Stick and Powder
Produces a white creamy lather, lasting throughout the shave

Reg. Price	S ale Price
30c the tube	2 tubes 31 cts
30 ct stick	2 sticks 31 cts
30 ct powder	2 cans 31cts
60c shaving lotion	2 bottles 61c
50c Hair Fix	2 jars 51c

Ladies Heavy Combs

Extra quality, very durable, both coarse and fine.

Reg Price	Sale Price
75 cts each	2 for 76c
40 ct. pocket combs	2 for 41 cts
30 ct. bobbed hair combs	2 for 31 cts

Extra Candy Specials For You

Reg. Price	Sale Price
$1.00 Box Per Value Chocolates	2 boxes for $1.01
75c Box Fenway Cherries	2 boxes 76c
60c Box Honey Caramels	2 boxes 61c
60c lb. Liggetts hard candy	2 boxes 61 cts
35c ½ lb. Liggett's Milk Chocolate	2 cakes 36c
10c Liggets Milk Chocolate	2 cakes 11c
10c Liggetts Cough Crops	2 boxes 11c
5c Liggets Life Savers	2 packages 6c

Toilet and Medical Soaps

Reg. Price	Sale Price
25c Medicated Skin Soap	2 cakes 26c.
50c Bouquet Ramee Soap	2 cakes 51c
15c Rexall Toilet Soap	2 for 16c.
25c Klenzo Tar Soap	2 cakes 26c
25c Jonteel Toilet Soap	2 cakes 26c
15c Mechanics Hard Soap	2 cans 16c

Peoples Drug Store,
The Rexall—Kodak—Victrola Store
Gettysburg, Pa.

Household Remedies and Other Needful Items

Regular Price	Sale Price
15c Toothache Gum	2 for 16 cts
30c Throat Gargle	2 bottles 31 cts
25c Aspirin Cold Tablets	2 boxes 26c
25c Headache Tablets	2 boxes 26c
50c Kidney Pills	2 bottles 51c
25c Cathartic Pills	2 boxes 26c
25c Catarrh Jelly	2 tubes 26c
20c Rochelle Salts	2 boxes 21c
15c Cream Tartar	2 boxes 16c
35c Glycerine and Rose Water	2 bottles 36c
20c Boric Acid	2 boxes 21c
35c Cascara Aromatic, 2 oz.	2 bottles 36c
50c Penetrating Liniment	2 bottles 51c
35c Rhinitis Tablets	2 bottles 36c
40c Larkspur Lotion	2 bottles 41c
$1.00 Pure Cod Liver Oil	2 bottles $1.01
25c Shampoo Paste	2 jars 26c
75c Aspirin Tablets, 100 tablets in bottle	2 for 76c
25c Epsom Salts Puretest	2 boxes 26c
25c. Infant Suppositories	2 bottles 26c
35c Adult Suppositories	2 bottles 36c
50c No. 6 Disinfectant, 16 ozs.	2 bottles 51c
25c Carbolic Salve	2 boxes 26c
25c Corn Solvent	2 bottles 26c
$1.00 Syrup Hypophosphites	2 bottles $1.01
15c Toothache Drops	2 bottles 16c
35c Cough Syrup, White Pine	2 bottles 36c
30c Rexall Cold Cream	2 bottles for 31c
25c Soda Mints, 100 to bottle	2 bottles 26c
35c Cascara Tablets (Hinkle)	2 bottles 36c
45c Chocolate Coated 5 Gr. Cascara	2 bottles 46c
60c Eff. Phosphate of Soda	2 for 61c
20c Zinc Oxide Ointment	2 tubes 21c

Regular Price	Sale Price
25c Zinc Stearate	2 boxes 26c
25c. Rexall Tooth Paste	2 tubes 26c
50c Klenzo Tooth Paste	2 tubes 51c
50c Klenzo Liquid Antiseptic	2 bottles 51c
60c Cascara Aromatic	2 bottles 61c
5c Kantleek Ball Tap Nipples	2 nipples 6c
15c Wash Cloth	2 for 16c
12c Adhesive Plaster	2 boxes 13c
40c 5-yd. Adhesive Plaster	2 boxes 41c
75c Rubber Household Aprons	2 for 76c
35c Adults Tooth Brushes	2 for 36c
$1.50 Hair Brushes, Cushion Back	2 for $1.51
75c Hair Brushes, Cushion Back	2 for 76c
25c Medicated Skin Soap	2 cakes 26c
25c Klenzo Tar Soap	2 cakes 26c
15c Rexall Toilet Soap	2 cakes 16c
50c Bouquet Ramee Toilet Soap	2 cakes 51c
50c Hair Fix	2 for 51c
50c Olive Shampoo	2 bottles 51c
40c Almond Cream	2 bottles 41c
65c Kidney Remedy	2 bottles 66c
50c Rheumatic Remedy	2 bottles 51c
30c Baby Laxative	2 for 31c
25c Jonteel Powder Puffs	2 Puffs 26c
35c Clothes Cleaner	2 bottles 36c
10c Headache Powders	2 packs 11c
50c Borated Ammonia	2 bottles 51c
35c Blaud Pills Coated	2 for 36c
30c Rexall Shaving Cream	2 for 31c
30c Rexall Shaving Stick	2 for 31c
30c Rexall Shaving Powder	2 for 31c
10c Carrying Bags	2 for 11c

Only One Sale This Year---Remember the Dates, November 18, 19, 20, 21--Institute Week

Pure Virgin Olive Oil
Reg. Price $1.20
Sale Price 2 bottles $1.21

Laxative Aspirin Cold Tablets
Reg. Price 25c
Sale Price 2 boxes 26 cts

PURETEST Epsom Salts
Reg. Price 25c
Sale Price 2 boxes 26c

Aromatic Cascara
Much higher in price, but the same old price here
Reg. Price 4 oz. 60c
Sale Price 2-4 oz. Bot. 61c

BIG SPECIAL
For Everybody in The Home
Cough Syrup
Mentholated White Pine Tar and Cod Liver Oil with Eucalyptus. One of the very best compounds for coughs and colds.
Reg. Price 35 cts.
Sale price 2 bottles 36 cts.

Zinc Stearate
Now an all year necessity in every home, as a healing, drying antiseptic powder — very special
Reg. Price 25c
Sale Price 2 boxes 26c

Cherry Bark Cough Syrup
Large Bottle
Reg. Price 50 cts.
Sale Price 2 bottles 51 cts.

Rexall Corn Solvent
Reg. Price 25 cts.
Sale Price 2 bottles 26 cts.

Good Toilet **Soap**
For every day use.
Reg. Price 5c
Sale Price 2 cakes 6 cts

Fine Quality **Hair Brushes**
Reg. Price 75c
Sale Price 2 brushes 76c

LOOK FOR THESE THREE EXTRA SPECIALS

Symphony Lawn WRITING PAPER

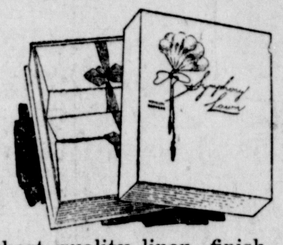

Highest quality linen finish, deckle edge, fancy borders, This year in white and tints.
Reg. Price — Sale Price
$1.00 per box — 2 boxes for $1.01

Liggitt's Par Value Chocolates

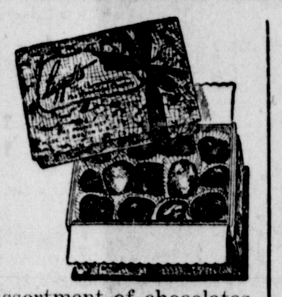

A delicious assortment of chocolates, fresh from the factory, attractively packed.
Reg. Price — Sale Price
$1.00 per pound box — 2 boxes for $1.01

Rexall "93" Hair Tonic

A Real Hair Tonic.

It stimulates the roots, improves the circulation in scalp tissues, maintains clean, healthy conditions of the hair and scalp, it is not sticky or mussey.
Reg. Price — Sale Price
50 cts. — 2 bottles 51 cts.
$1.00 Quinine Hair Tonic 2 bottles $1.01

This is each year the most money saving sale held in Gettysburg. If unable to come phone or mail your orders. They will be given prompt attention while goods last. **Give this Sale List Your First attention.**

Peoples Drug Store

The Rexall, Kodak, Victrola Store

BELL PHONE 16J — UNITED PHONE 162W

Baltimore St., Gettysburg, Pa., Near the Court House.

Two Quart Hot Water Bottle

Maximum
Reg. Price $2.00
Sale Price 2 for 2.01

All Red—One Piece
Reg. Price $1.50
Sale Price 2 for $1.51

Highest Grade Spices

Reg. Price	Sale Price
25c can fine Black Pepper	2 cans 26 cts
25c can Fine White Pepper	2 cans 26 cts
25c can Fine Cinnamon	2 cans 26 cts
25c can Fine Nutmeg	2 cans 26 cts
25c can Jam. Ginger	2 cans 26 cts
25c can Fine Red Pepper	2 cans 26 cts
25c can Allspice	2 cans 26 cts

Rexall Tooth Paste

The most popular of the 25 cent tooth pastes on the market.
Reg. Price — Sale Price
25 cts per tube — 2 tubes 26 cts.

Cascade Linen

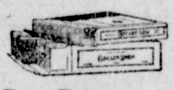

Writing paper in 1 lb packages, most of you know its excellent quality.
Reg. Price — Sale Price
50 cts. per pound — 2 pounds 51 cts.
20 ct. envelopes — 2 packs 21 cts.

Popular Jonteel Face Powder

With Cold Cream Base

Soft and clinging, blends perfectly with the complexion. All shades in the sale.
Reg. Price — Sale Price
50c per box — 2 boxes 51c

Toilet Articles

Reg. Price	Sale Price
50c Cocoa Butter Cold Cream	2 jars 51c
25c Prox Zone Cream	2 jars 26c
50c Arbutus Van Cream	2 jars 51c
50c Georgia Face Cream	2 jars 51c
$1 Locust Blo's'm Toilet Water	2 box $1.01
$1.00 Violet Dulce Water	2 bots. $1.01
$1.00 Georgia Rose Water	2 bots $1.01
50c Massage Cream	2 jars 51c
40c Cream of Almonds	2 bots 41c
50c Lemon Skin Cream	2 jars 51c
50c Lemon Skin Lotion	2 bots 51c
30c Rexall Cold Cream	2 jars 31c
$1.00 Jonteel Compacts	2 for $1.01
25c Violet Dulce Cold Cream	2 for 26c
$1.50 Bouquet Toilet Water	2 for $1.51
$1.00 Bouqet Face Powder	2 for $1.01
50c Bay Rum, ½ pint	2 for 51c

Tooth Brushes

Brushes of a very unusual value. A good buy for many months ahead.
Reg. Price — Sale Price
35 cts. each — 2 for 36c

Antiseptic tooth paste. A pure smooth cleansing paste for teeth and mouth.
Reg. Price — Sale Price
25 cts. per tube — 2 tubes 26c

Extra Stationery Bargains

Reg. Price	Sale Price
$1.00 Symphony Lawn	2 boxes $1.01
$1.00 Abaresque Lawn Linen	2 boxes $1.01
$1.00 Antique Papeteries	2 boxes $1.01
50c Lord Baltimore	2 boxes 51c
50c Cascade, full lb. Linen	2 lbs. 51c
20c Cascade Linen Envelopes	2 packs 21c
10c Linen Writing Tablets	2 tablets 11c
10c Business Envelopes	2 packs 11c
75c Pierre Papeterie	2 boxes 76c
5c Pencil Clips	2 for 6c

Well Known Talcums

Reg. Price	Sale Price
50c Bouquet Ramee	2 cans 51c
25c Georgia Rose	2 for 26c
25c Arbutus	2 for 26c
25c Midi	2 for 26c
25c Violet Dulce	2 for 26c
25c Gentlemen's	2 for 26c
35c Juneve	2 for 36c
25c Nile Talcum	2 for 26c

Wash Cloths and Aprons

Reg. Price	Sale Price
15c Extra good Wash Cloth	2 for 16c
75c Laborlite Aprons (rubber)	2 for 26c

Rexall Cold Cream

You all remember this large jar of good cream, nicely perfumed.
Reg. Price — Sale Price
30c per jar — 2 jars for 31c

Glycerine Suppositories

For Adults and Infants
Reg. Price — Sale Price
25c Jar, Infants — 2 jars for 26c
35c Jar, Adults — 2 jars for 36c

Zinc Oxide Adhesive Plaster

Fresh made—two sizes this year
Reg. Price — Sale Price
12c 1 in 1 yd — 2 boxes 13c
40c 1 in 5 yds — 2 boxes 41c

Gettysburg And Pennsylvania Rate High In World of Trapshooting

Pennsylvania is rated as one of the greatest trapshoot states in America and Gettysburg is one of the most active clubs in the state. These assertions have been made by nationally known trapshooters who are familiar with conditions throughout the country.

Two registered tournaments were held here; one early in the season being a one-day event at which eighty shooters participated and a three-day event in September which attracted some of the best marksmen in the country. Five state champions shot during the tournament here and more than 100 registered entrants participated.

The Pennsylvania state shoot, generally conceded to be the biggest trapshooting event of the year with the exception of the Grand American will be held in Gettysburg next June.

Eleven High Men

The eleven high men in the state are rated as follows:

		Shot at	Broke	Average
Crothers, S. M.	Chestnut Hill	4545	4432	.9751
Kessler, D. A.	Mt. Carmel	1625	1569	.9655
Hickman, Ad.	Dravosburg	1200	1155	.9625
Cochran, W. B.	Kenneth Square	3770	3618	.9596
Heil, Allen	Allentown	1420	1361	.9584
Baldwin, Geo.	West Chester	3445	3298	.9573
Johnston, J. R.	Pittsburgh	1950	1852	.9497
Henline, Sr., C. D.	Bradford	1500	1423	.9486
Hellyer, Ed.	Alexandria	1050	996	.9485
Elliott, W. J.	Coatesville	2500	2371	.9484
Hawkins, J. M. (Pro)	Pittsburgh	1670	1608	.9628

Steve Crothers, Chestnut Hill, has been a wonder this year at the traps. Steve won about everything at the recent G. A. H. worth winning. He copped both the State Champions race and the North American Clay Bird Championship. He broke 200 straight each day, which, by the way was a world's record. Steve averaged .9698 last year to cop the Pennsylvania State high average. This year he again will have this honor and will stand high in the first ten high shooters of America when the final count is taken in January. Crothers won the Pennsylvania State Championship this year with 198 breaks out of 200.

Runner Up To Crothers

D. A. Kessler, Mt. Carmel, has had a great year at the traps. Kessler is runner up to Crothers. Last year D. A. only averaged .9450. He won the state handicap championship from the 23 yard line with 98 breaks out of 100. This is a record for 1925 from the 23 yard mark. Ad Hickman, Dravosburg, is the most improved shot in the Keystone state. Last year he averaged 91 per cent, this year he is over the 96 mark.

W. B. Cochran, the well known Kenneth Square trap expert is holding down fourth place. In July W. B. had an average of 97 per cent. He has turned in some excellent scores. At the Betterton shoot in July he broke 100 straight the second day, and 149 out of 150 the first day with a straight run of 200. Allen Heil, Allentown, closely follows Cochran with .9584 on 1420 registered targets. George Baldwin, West Chester, runner up in the State Championship race holds down sixth place. George broke 197 at his state shoot. He has a good handicap average this year and will be close to the top when the bell is rung in January. On one occasion he broke 50 straight from the 22 yard line. J. R. Johnston, Jr., well known smoky city trap star stands seventh on the list. Last year Johnson averaged .9691 on 1200 targets.

Popular Director

C. D. Henline, Bradford, President of the Pennsylvania State Association averages .9486 to take eighth place. C. D. shot at but 400 targets last year and did not come in on the high guns. Ed. Hellyer, Alexandria, closely follows Henline. Ed. has always been a good shot. He copped the Pennsylvania State Championship last year with 197. W. J. Elliott, Coatesville, stands in tenth position with .9484. J. M. Hawkins, Pittsburgh, the well known tradesman leads the professionals with .9628.

In the old days Pennsylvania was one of the leading trapshooting states in America. She fell off badly with registered shoots for a few years but has come back with a bang this year. The good work of some live wire shooters are responsible for this. Last year the Keystone state held 23 registered shoots at which 280,000 targets were trapped. This year to date they have held 40 registered shoots at which over 400,000 targets have been thrown. Last year they boasted of 444 shooting members in the A. T. This year they have 831 to date. 108 of these being life members in the Amateur Trap Shooting Association. Instead of ranking fifth state in America they closely follow Ohio, the leading state where the permanent home is located.

Some of the best informed trapshooting men in the country live in the Keystone state. One of the best is John Eshelman, Lancaster, who is known by every trapshooter in the country. Mr. Eshelman was elected director for the eastern states at the last meeting held by the National body of trapshooters.

VIRGINIA MILLS

Charles Sanders, of Baltimore, is visiting his parents, Mr. and Mrs. George Sanders.

Luther Allamong, Iron Springs, recently visited with Mr. and Mrs. Carroll McCleaf, Union Bridge, Maryland.

Lawrence Allamong visited Friday with his uncle and aunt, Mr. and Mrs. Theodore Izer.

Mrs. Elmer Bigham and children visited at the home of Mrs. Bigham's parents, Mr. and Mrs. Elmer Carbaugh, last Wednesday.

Miss Frances Sanders, Gettysburg, spent the last week-end at the home of her parents, Mr. and Mrs. H. C. Sanders.

Mrs. Allen Currens and children visited Thursday with Mrs. Currens' parents, Mr. and Mrs. William Kepner.

Miss Clara Kittinger spent the week-end with friends in Lancaster.

Mr. and Mrs. Howard Monighan and daughters, Charlotte and Lillian, of Waynesboro, spent Thursday evening with Mrs. Monighan's parents, Mr. and Mrs. William Kepner.

IS 86 BUT FINDS TIME TO CARRY ON

Greensburg.—Advanced age has proved no barrier to the varied activities of Mrs. Margaret Jane Burrell, of Stahlstown, who at 86 is among Westmorland county's oldest residents. She finds time to help with the housework, pieces quilts and on Sunday teaches the beginners' class at the local Sunday school, a post she has occupied for sixty years. During the past year she pieced three quilts and quilted two of them.

Besides teaching the Sunday school class, Mrs. Burrell is active in other church work, being president of the Ladies' Aid Society of the Methodist Episcopal church. She also takes part in other congregational work.

Be not arrogant when fortune smiles, nor dejected when she frowns. —Ansonius.

Humor has justly been regarded as the finest perfection of poetic justice. —Carlyle.

THE GREAT AMERICAN HOME By Stanley

HEALTH TALK

The health talk of the Pennsylvania Department of Health is prepared this week by Dr. Mary Riggs Noble, chief of the pre-school section and special agent to the Federal Children's Bureau. Dr. Noble says:—

"Everything comes 'canned' these days. Canned music, canned food and medicines. People are package crazy. Whether it is their own fault is a question, and really it does not much matter. Most of the food bought in small containers is safe to eat. Some of the canned music is pleasant to the ear, but many of the patent medicines with their attractive labels need a great deal of scrutiny.

"Not that all patent medicines are harmful, nor indeed that the major portion of them in liquid form contains an abundance of alcohol. No, the greatest danger does not lie in these matters. Rather is it to be found in the lure of self-diagnosis and treatment with their possible calamitous conclusion.

"While the medicine with the gold-leaf trimmngs may be attractive to the eye and cost only ten times more than it is really worth, the hazard lies in the lack of professional medical advice as to the symptoms involved. Many of the ordinary signs and reactions in the physical economy have just as many different causes for their existence. And it is right here that the patent medicine is likely to fail and do damage. A headache is one thing, but the cause of the headache is another. Causes are the doctor's interest first, then the cure.

"While confessedly it is nice to shop and take the shortcuts by buying packages all ready wrapped up, it is exceedingly poor form when applied to the ills of the human body. To sit and wait your turn in a busy doctor's office and then go through the necessary complications of diagnosis and advice is not as easy as walking into a drug store and asking for a bottle off the shelf. But isn't it a little safer?

"The physician is in your community in the first instance to protect your health and make you well if ill. The patent medicine is on the shelf to take the money out of your pocket. Which one of these factors is more likely to give you what you need? Think this over!"

Mingle a little folly with your wisdom; a little nonsense now and then is pleasant. —Horace.

Sleep, riches and health, to be truly enjoyed, must be interrupted. —Richter.

What he feels and not what he does honors a man. —Schiller.

"Beer Rush" Staged Near Kensington

Kensington, Pa., Nov. 16.—A "beer-rush" was staged here early Saturday by scores of residents in the railroad section. Shortly after state police had failed to find a freight car load of beer, Federal prohibition agents from Pittsburgh located the car and arrested eight men who were unloading it. The barrels were smashed and nearby residents rushed to the scene with pots and pails in an effort to salvage some of the beverage.

When our hatred is violent, it sinks us even below those we hate. —La Rochefoucauld.

Halth is the most admirable manifestation of right living. —Humbolt.

INSURANCE

Insurance is your only financial protection in case of property loss. We offer you protection for any class of loss. Consult me.

WILLIAM E. OLINGER,
Stallsmith Building
Center Square, Gettysburg.

LADIES WANTED

To sell Art Silk Underwear direct to consumer. Exceptional proposition. Liberal commission. Goods when shown sell themselves. Apply in first instance by letter for particulars to

H. Ineson
905 Columbia Street,
Utica, N. Y.

IT'S FOR PILES

T. G. Rockestrom, of 808 Loraine Street, Detroit, writes: "I suffered with piles for over 25 years—nothing did me any good. After my fourth box of Peterson's Ointment I am nearly cured. It is the greatest ointment I ever heard of." Big box 60 cents at all druggists. Best for old sores, ulcers, eczema and rashes.—adv.

Peterson's Ointment

Japan's Remarkable Electrical Development

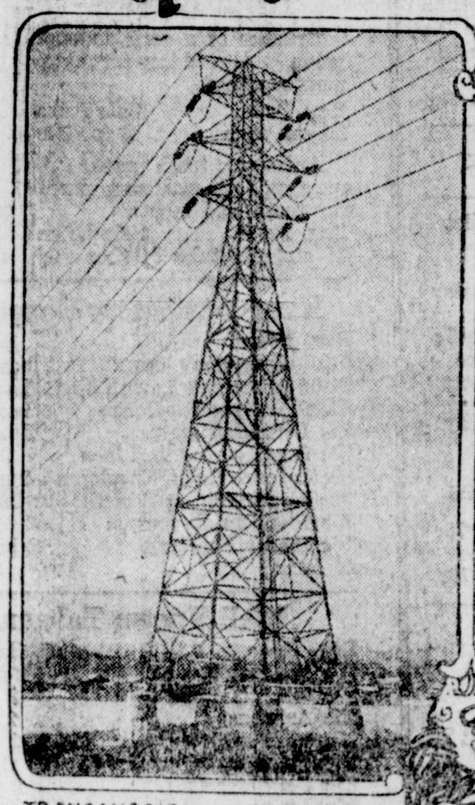

TRANSMISSION LINE RIVER CROSSING TOWER 154,000 VOLTS DAIDO ELECTRIC POWER CO. LTD.

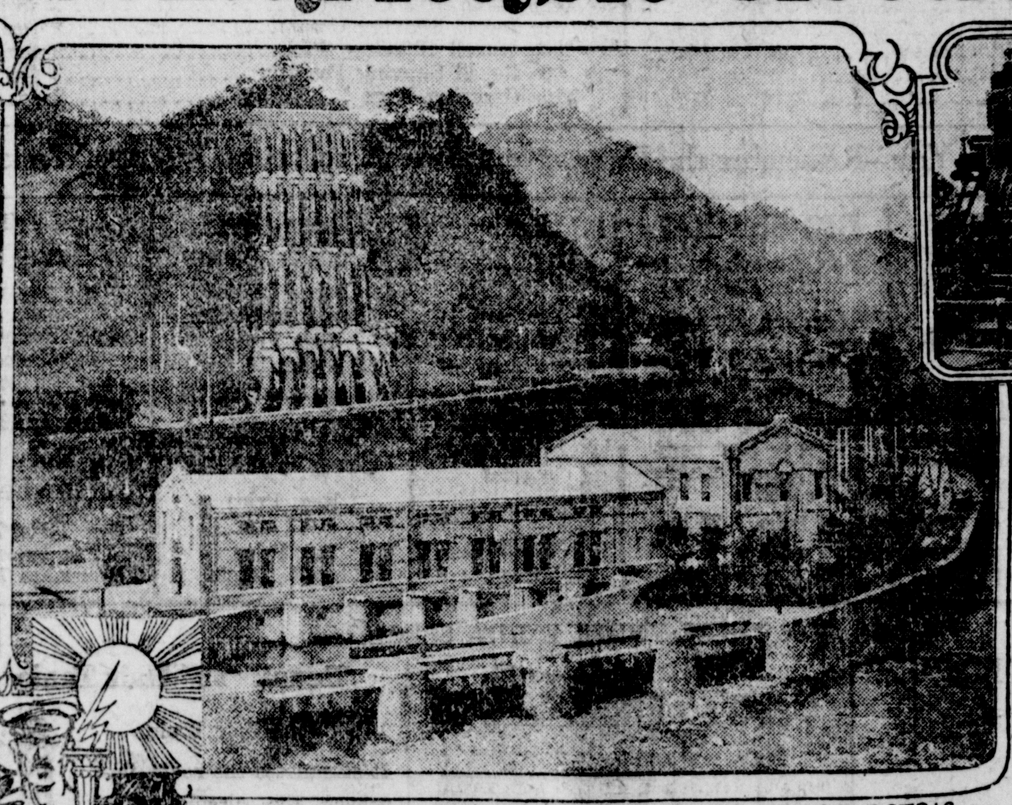

KOMAHASHI HYDRO ELECTRIC PLANT OF THE TOKYO ELECTRIC LIGHT CO LTD - CAPACITY 18,720 KW EFFECTIVE HEAD 345 FT.

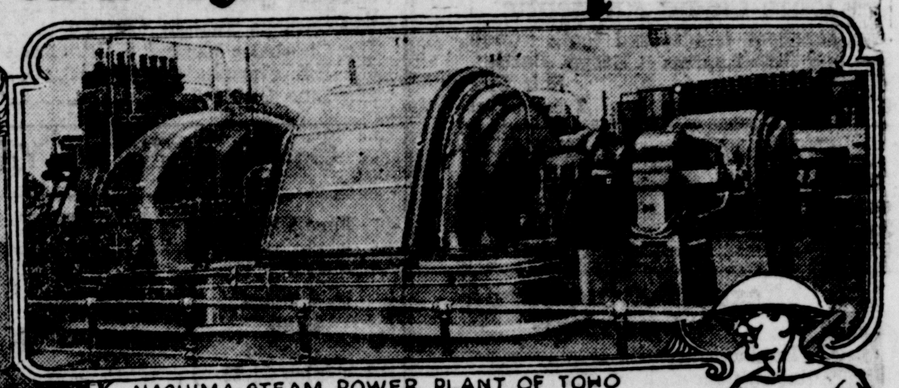

NASHIMA STEAM POWER PLANT OF TOHO ELECTRIC POWER CO. Ltd.

By BURNETT WALKER
Vice President of Guaranty Company of New York*

THE development of electricity in Japan is one of the outstanding and remarkable features of that remarkable country. Most people in America will be surprised at the statement that there is today probably a greater proportion of houses lighted electrically in Japan than in any other country in the world—not even excepting the United States. Practically all of her large factories use electrically driven machinery. By the end of 1923, investment in Japan's electric industry had mounted to well over a billion dollars and in total generating capacity she was outranked only by the United States and Germany. The unique appeal and picturesqueness of Japan,—the sort of things the Westerner pictures as typical of that country,—are still there, but the development of her electrical industry is indicative of Japan's attainments in our present day industrial world.

How Japan Developed Electric Power

The industry had its start in Japan almost as long ago as in any other country. Small units were established in many cities in the late 80s and early 90s, the first one in Tokyo in 1887. These early companies generated their power almost entirely in small steam stations. Water-power was not then being used as it is today. To carry power over transmission lines for more than a very few miles was out of the question because of the loss of power in transmission. But the development of long-distance transmission, which in itself is one of the outstanding accomplishments of recent years, has now progressed to such a point that in Japan energy is transported economically for a distance of approximately 200 miles at a tension of 154,000 volts, and there is active discussion now of high-tension transmission lines of even greater voltage. The counterpart of this, the much discussed "super-power" system, is already in existence in Japan and its extension is a part of the future program in the industry. This development gives most of the large companies the advantages of connecting with the lines of other companies and of interchange of power on a mutually advantageous basis.

As a country situated geographically much like England, Japan's great progress, almost certainly, is to be along industrial lines. Her people are splendid industrial, as well as agricultural, workers, and in view of this industrial progress it is a natural and, in fact, essential development that her electrical industry should be pushed forward not unlike the way in which it has been advanced in the United States and in certain parts of Europe. The electrical industry in Japan fortunately recognizes its importance and is continuing to increase its facilities to take advantage of this constantly growing demand.

Control of Industry in Strong Hands

In the United States the principle of consolidation of small electric and certain other utility companies into fewer and larger companies has been demonstrated to be economically sound. Its usual result is better service at lower cost to the consumer and at the same time greater assurance of a fair return to the owners and operators of the properties. This same development has taken place in Japan, where the electric industry now to a great extent is under the control of a few large, well-managed companies. Their inter-connected systems serve many millions of people and a wide range of industries in districts covering large areas. This diversification of load in Japan, as in the United States, has given the electrical industry certain of its most essential elements of stability and strength.

American Influence in Industry

The influence of America in the industry is immediately apparent to anyone visiting Japan's electrical properties. While one sees British, German and Japanese equipment, the names of the largest American companies manufacturing electrical equipment, turbines, boilers and the like are to be seen almost everywhere. Operations are carried on almost exclusively by Japanese engineers, but one usually finds that the head men, and many if not most of the younger engineers, have had some of their training in American universities and perhaps also in the best of our own electric companies. In going into the electric stations in Japan, the equipment and general plant construction are so much like those in the United States that the American visitor has to think twice to realize that he is not at home.

Importance of United States to Japan

It is quite natural that we in America should think of any other part of the world in terms of their importance to us rather than in terms of our importance to them. But it may not be uninteresting to turn it around; to consider the importance of the United States to Japan. Take the figures of her foreign trade, a matter of basic importance to Japan and on which she is working with characteristic diligence. They are illuminating and significant. In 1924 the United States sold Japan less than 6 per cent. of our total exports. But Japan in the same year bought over 27 per cent. of her foreign purchases in the United States. We bought from Japan in the same year approximately 9.5 per cent. of our total imports (not a small proportion to buy from a single country), but Japan sold us over 41 per cent. of her total overseas shipments. Her trade with the Asiatic continent is large, but the United States bought over 41 per cent. of her total, as against less than 59 per cent. for the rest of the world.

In the matter of capital, within about a year and a half the Japanese Government has floated an issue of $150,000,000 of its Government bonds. Within approximately the past year, in addition to certain bank and private loans, there have been placed in this market five separate issues of Japan's electric companies, totalling $81,500,000.

Attitude Toward American and British Capital

One of the most outstanding facts in Japan today is the attitude of their financiers, business men, and governmental authorities toward American and British capital. No reasonable support is being withheld by them, and the requirements of our own and British bankers and business men are being studied with the idea of meeting all the legitimate requirements of our markets. American, British, and Japanese interests are already working side by side in more than one situation of importance.

Financing of Electrical Industry

It is conservatively estimated that the electrical industry expands in Japan at the rate of from 10 per cent. to 15 per cent. each year, entailing the investment of between $100,000,000 and $150,000,000 of new capital annually. But by far the greater part of the development of the electric industry in Japan has been financed by the Japanese themselves, and mainly through issues of common stock.

This has resulted in the establishment of a firm equity, or what is sometimes called a cushion, in the largest and best companies. The laws of Japan require such companies to have at least as much paid-up capital stock as funded debt. The conservative character of this requirement is made evident from the fact that in the United States it is comparatively rare for our own large and eminently sound and stable electric companies to have as much capital stock as funded debt.

The four largest electric enterprises of Japan, the Tokyo, Toho, Daido (Great Consolidated), and Ujigawa companies are already known in the American security market. They rank high in the best informed engineering and investment circles in London, and certain of them are known in governmental quarters in London in connection with financing under the British Trade Facilities Act. But it is not uninteresting or unimportant to know that at home, in Tokyo and Osaka, the big financial centers of Japan, where the intimate details of each company are well known, each of these four companies now known to the American market is regarded as eminently sound and representative of the best type of Japanese enterprise.

* Mr. Walker earlier this year spent sometime in Japan investigating with the aid of American and Japanese experts various angles of the Japanese electrical industry and was in touch with certain Japanese electric companies whose financing has been handled in the United States.

CLASSIFIED ADS.

The Community Market Place

Use The Want Ads, A Powerful Pulling Force

The rate for all classified ads is 1c a word a day, but no adds will be accepted for less than 25c. Ads received over the 'phone and charged must be paid for promptly on receipt of bill.

All classified ads must be in by 11 a. m. to insure publication that day.

'Phones
Bell, 6-M United, 72 and 91

REAL ESTATE FOR SALE

FOR SALE: One brick house located on 221 North Stratton street, with four rooms, with electric lights and gas. House with lot that runs back one hundred and sixty feet to alley. Also brick barn in rear of house. Apply to Harry Viener, 30 York street, Gettysburg, Pa.

FOR SALE: Weather boarded house with all modern conveniences consisting of eight rooms and bath, electric lights, gas and furnace. House with lot in rear which runs back 160 feet to alley. Also improved two hundred foot front, good for building purposes, located on North Stratton street. Apply to Harry Viener, 30 York street, Gettysburg, Pa.

FOR SALE: Farm of 197 acres, 100 acres good farm land, 97 acres timberland, new eight room house, good bank barn, wagon shed and cribs, wash house three rooms, spring house, running water at house and barn, all other necessary outbuildings. Will sell at a bargain. H. E. Riddlemoser, McKnightstown.

FOR SALE Or For Rent: Three story brick building, all conveniences, 108 York street. Apply by letter only to Box 14, care Gettysburg Times.

USED CARS FOR SALE

FOR SALE: 1921 Ford coupe in A No. 1 condition, $165; 1919 Ford roadster in A No. 1, condition $40. Terms if desired. Rosensteel's Garage, South Washington street.

FOR SALE: 1924 Hudson sedan, seven passenger; 1923 Ford sedan; 1919 Chevrolet touring car. S. G. Bigham, Biglerville.

FOR SALE—GENERAL

FOR SALE: Doubde heater. 311 York street.

FOR SALE: Soda fountain, complete with carbonator and back fixture, all in excellent condition. C. T. Zeigler.

FOR SALE: Four cows will be fresh soon, two horses, one Plowman tractor, slightly used. C. A. Paul, Gettysburg, R. 3. Bell 'phone 73-4.

FOR SALE: Extra good cider, apple butter sealed in gallon stone jars. You will like it. Gernert of Green Valley Farms, Biglerville, both 'phones.

FOR SALE: Double heater. 135 York street.

FOR SALE: Piano. Apply 134 Chambersburg street.

FOR SALE: Reed baby coach, in excellent condition. Apply 3 Steinwehr avenue.

FOR SALE: Deering four roll husker and shredder, good as new, capacity forty bushels per hour. Also 8-16 International tractor in first class running order, fifty foot six inch endless belt, good as new. J. H. Pecher, Fairfield, United 'phone 630-4.

FOR SALE: Apples, one bushel or a carload. Baldwin, Jonathan and York Imperial. Wilson Brothers, Aspers, Pa., United Telephone 23-12.

FOR SALE: Geese and large white Pekin ducks. Call to see or write Mrs. Lewis Seylar, Gettysburg, R. 5.

FOR SALE: Fat geese for Thanksgiving or Christmas. David H. Cluck, Gettysburg, R. 1, or leave order at 48 Breckenridge street.

FOR RENT

FOR RENT: Good farm between Cashtown and Orrtanna. Call H. E. Riddlemoser, McKnightstown.

FOR RENT: Farm three miles from Gettysburg. Inquire W. J. Swope, 37 West Middle street, or Maring's Store.

FOR RENT: Bungalow along Emmitsburg road two miles from Gettysburg. Possession immediately. Logan Irvin, Gettysburg.

FOR RENT: Apartment. Apply 42 York street.

FOR RENT: Good garage for two cars. Rent reasonable. Apply 112 Hanover street.

FOR RENT: Five room flat with bath. Apply 134 Chambersburg street.

Saving means "Rdeay money" when you need immediate assistance.
Andrew Carnegie.
Gettysburg National Bank

HELP WANTED

WANTED: Men with sales ability to represent leading popular farm tractor, each county. Exceptional opportunity for right men, build permanent business, make big money in rapidly growing industry. Farm experience and knowledge of implements desirable. Write fully, stating qualifications. Give references. Address P. O. Box 1092, Chicago, Ill.

WANTED: Two good laborers. Apply 271 Baltimore street.

WANTED: Men to make money in spare or full time. Write immediately for full particulars. Romance Perfumers, General P. O. Box 368, Brooklyn, N. Y.

WANTED

WANTED
Good hay.
G. R. Thompson's Sons.
Gettysburg, Pa.

LOST

LOST: Pair of tortoise shell glasses, in brown alligator leather case, between 143 Carlisle street and Majestic Theatre. Finder please return to 143 Carlisle street and receive reward.

LOST: Lower part of ladies' orange colored fountain pen. Reward if returned to Times Office.

LOST: Goodyear cord tire and rim; also license number 720-313. Finder return to W. D. Brown, Gettysburg, R. D. 10, and get reward.

LOST: Automobile robe between Broadway and Trimmer's store, about 5 o'clock, Saturday evening. Please return to Times Office. Reward.

MISCELLANEOUS

EUCHRE and five hundred card party will be held in the Knights of Columbus room, November 24. Admission 50 cents.

For anything in
REAL ESTATE
M. P. Hartzell,
43 East Lincoln avenue,
C. V. 'phone 149W.

HUDSON'S liquid conditioner price $2.00 per gallon, at Dr. Hudson's office.

$12.95
Rubber Case
STORAGE BATTERY
Baker's Battery Service,
Opposite Post Office.

The lapse to indolence is oft and imperceptible, but the return to diligence is difficult. —Rambler.

GEESE to put out on share. Apply Mrs. O. S. Riley, 241 York street.

NOTICE to taxpayers of Franklin township—All taxes are to be paid by December 1st. If not paid by that time legal proceedings will follow. James Ball, collector.

SHOOTING match at J. Russell Boyd's, near Mount Joy church, Thanksgiving Day, beginning at 10 o'clock. Geese, ducks and pigs. Still target for 12 and 16 gauge guns, shells furnished on grounds.

PUBLIC auction of store goods in front of Roth's 5 and 10 cent store, Biglerville, November 21, at 7:30 p. m.

HOT LUNCH will be served at the Reformed church, Wednesday and Thursday, 11:45 a. m. to 1 p. m. Teachers and others can be served promptly at moderate prices.

Gloves—Bed Blankets
New suede gloves for ladies, with cuffs characteristically decorated. On display in main aisle. Another lot of those value giving bed blankets just received. Thomas Brothers, Biglerville, Pa.

Humble things become the humble. —Horace.

For All Kinds Of INSURANCE
Phone or See
MRS. LAURA B. FISSEL
Masonic Building C. V. Phone 163w

FIRST NATIONAL BANK
4% on Savings
of Gettysburg, Penna.

GETTYSBURG MARKETS

Market prices at the Gettysburg warehouses, corrected daily, are as follows:

Purchases

Wheat	$1.54
Rye	1.00
Eggs	.60
Butter	.45

PHILADELPHIA

Butter—Solid packed, higher than extras, 52½a55½c., the latter for small lots; extras, 92 score, 51½c.; 91 score, 49c.; 90 score, 48c.; 89 score, 45c.; 88 score, 44c.; 87 score, 43c.; 86 score, 42½c.

Eggs—Fresh, extra firsts, 63c.; firsts in new cases, 57c.; in second-hand cases, 56c.; seconds, 35a38c.

Cheese—Fresh, New York whole cream, flats, 26a26½c.; Longhorns, 25a25½c.; single daisies, fresh, 25a25½c.

BALTIMORE
(Union Stock Yards)

Cattle—Receipts yesterday were 325 head. Market dull and easy. Steers—Choice to prime, $10a11; good to choice, $9.25a9.75; moduim to good, $8.25a9; common to medium, $6.50a7.75; common, $4a6. Heifers—Choice to prime, $7.75a8.25; good to choice, $7a7.75; medium to good, $5.50a6.50; common to medium, $4a5. Bulls—Good to choice, $5.50a6; fair to good, $4.50a5.25; common to medium, $4a4.50. Cows—Good to choice, $5.25a6; fair to good, $3.50a4.50; common to medium, $2a3.

Sheep and Lambs—Receipts yesterday were 400 head; market slow and steady. Sheep, $2a7.50; lambs, $8.50a16.25.

Hogs—Receipts yesterday were 1,000 head. Market steady to strong. Lights, $12.90; heavy, $12.75; medium, $12.85; pigs, $12.90; light pgis, $12.25a12.50; roughs, $8.75a11.50.

Calves—yesterday were 200 head; market higher. Calves, $5a14.50.

LIVE POULTRY—Fowls, fancy fat, Plymouth Rocks, according to weight, 17a30c.; Leghorns, 4 pounds or over, 19c.; exceptional lots higher; smaller sizes, 15a18c.; spring chickens, Plymouth Rocks, fancy, broilers, 2 pounds or under, 29a30c.; spring chickens, fancy, heavy Plymouth Rocks, 26a27c.; medium, 23a25c.; mixed breeds, ordinary, 22a24c.; black and unattractive, 15a19c.; Leghorn broilers, 21a23c., the smaller sizes preferred; roosters, 17a18c.; turkeys, 35a38c.

CHICAGO

Cattle—Receipts, 3,000 head; killing quality generally very plain; no better grade beef steers offered; bulk lower grade kind, $7a9; strong to 25c. higher; best yearlings offered $11.50; odd lot Western grassers upward to $8.25; stockers and feeders showing good clearance for the week, she stock strong; lower grades getting best action; bulls unchanged; vealers steady to 25c. lower; mostly steady.

Hogs—Receipts, 20,000; mostly 10c. to 15c. higher; bulk better grade 140 to 325 pound averages, $11.50a11.75; top, $11.80; packing cows largely $9.85a10.40; bulk desirable killing pigs, $11.50a12; shippers took 10,000 head; estimated holdover, 7,000 head.

Sheep—Receipts, 7,000 head; all classes and grades generally steady; few loads choice fat lambs, $15.75a15.85; bulk to packers, $15a15.50; most cull lambs, $11a11.50; few weighty kinds, $12; fat Texas wethers, $9.75; best fat ewes on shipping account, $8.50; bulk, $7.50a8; few medium feeding lambs, $14.25a14.50.

Seeks Trousseau For Bride; Loses Her And Freedom

John Miller, of Muir, Schuylkill county, yesterday confessed, the state police say, that he had committed a robbery to obtain his proposed bride's trosseau.

He lost not only his freedom, but also his bride. Mary Sipp, daughter of James Sipp, of Muir, whom he was engaged to marry, jilted him Saturday. Her father, James Sipp, furnished the information that led to Miller's arrest.

According to the state police, Miller's story is that on Thursday night he broke into the store of Wasservcrg and Brothers, Tremont, thirteen miles over the mountain from his home in Muir, and took $500 worth of wearing apparel. He said he wanted to obtain wedding clothes for his wife-to-be, according to the police, and that he took the merchandise over the mountains to Mary Sipp's home.

STOP THAT COLD
With
Phospho Quinine
KEET DRUG STORE

PUBLIC SALE
OF
REAL ESTATE
SATURDAY, NOVEMBER 21, 1925.
AT 1:30 O'CLOCK.

Three acres of land situated in Hamiltonban township half mile from Fairfield on Orrtanna road, improved with a seven room house, barn, cement wash house, garage and all necessary outbuildings, all in good repair, house just newly painted. Buildings all have electric lights and plenty of good water. Fruit of all kinds on the farm. This is one of the most desirable country homes in this locality. Within half mile of good deer country, and can be reached by hard road. Possession can be given at once. Any one wishing to view property can do so by calling United 'phone 626-13. Terms will be made known day of sale.

F. F. McDERMITT,
Gettysburg, R. 4.

One Hundred Years On the Road

Oliver P. Keller and Charles E. Eberly, conductor and engineer of one of the Pennsylvania's fastest trains, have made their last run. Each was in the service of the system more than fifty years.

BLAME PILOT IN WRECK OF TRAIN

Thomas J. Carroll Formerly Charged With Manslaughter In Jersey; Ten Are Killed.

New Brunswick, N. J., Nov. 16.—Named in ten warrants charging manslaughter, Thomas J. Carroll, engineer of the Pennsylvania Railroad's Mercantile Express, which crashed into the rear of the Washington Express near Plainsboro, N. J. Thursday, killing ten persons, was surrendered at 9 o'clock Saturday morning to Middlesex county authorities here.

This was announced Thursday night by railroad officials, who said they would furnish the expected bail of $10,000 for Carroll's release.

Each nine of the warrants was made out in the name of a victim of the wreck. The tenth was a John Doe warrant to represent the tenth victim, who is still unidentified. Issued by Justice of the Peace Charles Sedan, of New Brunswick, at the request of County Prosecutor Joseph Strickler, the warrants charge that Carroll "did willfully kill and slay these people."

Earlier in the day John P. Maybury, head of the railroad department of the Public Utility Commission, charged that responsibility for the disaster lay entirely on Carroll's shoulders. Railroad officials had previously declared he was to blame.

WILLARD BATTERY SERVICE
Electrical Contracting and Supplies
H. & T. Electric Shop
H. F. Harbach, Prop
"Everything Electrical"

PUBLIC SALE
SATURDAY, NOVEMBER 21, 1925

The undersigned intending to quit farming will sell at Public Sale at her farm, situated in Mt. Pleasant township, on road leading from Bonneauville to Guldens Station, the following:

PERSONAL PROPERTY

One horse, will work any place but the lead, safe for anyone to drive; five milk cows, two will be fresh by April, two in May,, one with calf just sold off and one bull; one International tractor, taken good care of, reason for selling, nerves won't stand to run it; 24 tractor disc; tractor plow; McCormick corn binder; two horse wagon; harrow; Syracuse plow, number 502; two one-horse corn workers; two buggies; one set heavy gears; one set buggy harness, halter and bridle.

HOUSEHOLD GOODS

Double heater; churn; gallon crocks; dishes; knives and forks; lard cans; Enterprise grinder and stuffer.

Sale to begin at one o'clock, terms, ten months or 4 per cent off for cash. No smoking around the buildings.

MRS. FLORENCE C. KEISER,
JOHN P. KEISER,
MARY C. KEISER,
MRS. ROSA E. SANDERS,
Executors.

G. R. Thompson, Auct.
Myers and Sanders, Clerks.

Also at the same time and place and under the same conditions the undersigned will sell the following:

One hundred chickens, old and young, all Barred Rocks; wire netting and fountains; five piece parlor suite; rocking chair; mirror; buffet; six dinning room chairs; five piece bed room suite with springs and mattress, and porch swing. This furniture is all in good condition.

MARY C. KEISER.

SKINNY MEN

Thin Men Run Down Men Nervous Men

You probably know that Cod Liver Oil is the greatest flesh producer in the world.

Because it contains more Vitamines than any food you can get.

You'll be glad to know that Cod Liver Oil comes in sugar coated tablets now, so if you really want to put 10 or 20 pounds of solid healthy flesh on your bones and feel well and strong ask People's Drug Store or any druggist for a box of McCoy's Cod Liver Oil Compound Tablets.

Only 60 cents for 60 tablets and if you don't gain five pounds in 30 days your druggist is authorized to hand you back the money you paid for them.

It isn't anything unusual for a person to gain 10 pounds in 30 days.

"Get McCoy's, the original and genuine Cod Liver Oil Tablet."—adv.

CRASH REVEALS CARGO OF BOOZE

When his horse bolted Saturday and collided with a truck in Steelton, Joko Labusov, of Conewago, was arrested and forty gallons of wine, which he was hauling, were confiscated by the borough police. Labusov, a foreigner, was released on bail for a hearing before a Harrisburg justice of the peace.

He was driving in Front street near the stone quarries, when the horse bolted. The wagon struck an automobile truck and before the wine, in two kegs could be removed Sergeant Sullivan and Motorcycle Policeman Fisher arrived on the scene and arrested Labusov.

Exide Battery Service
Live Wire Electric Co.
Electrical Contractors
158 York St., Gettysburg, Pa.

Thin Folks! Put More Red In Your Blood

Burke's Tablets of Cod Liver Oil and Iron Will Do It

Thin folks who are weakened and run down and who want to build themselves up with firm solid flesh need to do something to tone and strengthen the blood.

The best way to accomplish both of these results at the same time is through the use of Burke's Cod Liver Oil and Iron Compound Tablets. This is a new scientific discovery that presents all the famous tonic virtues of the finest Cod Liver Oil combined with Iron and other health building ingredients in pleasant-to-take sugar coated tablet form.

As there are cheap imitations on the market said to contain Cod Liver Oil go to the drug store that sells Burke's Cod Liver Oil and Iron Compound Tablets the original and genuine. Don't forget to mention Iron and specify Burke's.

For sale by People's Drug Store and other good druggists.—adv.

Imagine a composite of "Blood and Sand" and "The Sheik" with the best features of both pictures welded into one gorgeous Spanish romance and you have—"The Spaniard."

"The Spaniard" is "The Sheik" of 1925. It is an even stronger story, a better picture.

Raoul Walsh, director of "The Thief of Bagdad," made the picture from Juanita Savage's amazing novel.

The story from start to finish is full of drama; the settings are magnificent and the costuming a modern fashion show. Its theme has to do with the taming of a beautiful flirt by a notorious bull fighter who turns out to be a member of the nobility.

A tale of love and daring and high-hearted romance.

Ricardo Cortez is "The Spaniard"; Jetta Goudal, the ravishing French beauty, is the girl. Noah Beery has a fine bandit role.

It's At The
Lincoln Way Theatre
Tonight and Tomorrow
No Advance In Admissions
First Show 6:30, Second 8:45 P. M.

Three Years Ago in Gettysburg, Pa.

A one price suit was made with Quality, Style and Workmanship, "that brought on a little talk." How can they do it? We knew you wanted it and gave it to you three years ago, while you were embarrassed with high prices when looking for tailored clothes. You were our boss, we adjusted our business to suit your income THREE YEARS AGO.

The Home of a Specialized One Price Suit

Dubbs & Pitzer

$35.00

"BRINGING UP FATHER" By McManus

The Christmas Store

WELCOMES

The Teachers of Adams County

Again we welcome the teachers of Adams county to their annual Institute in Gettysburg. Again we are able to be of service to you as you sojourn in our midst. We want you to feel at home in our store and to make it your headquarters for meeting your friends and to spend your spare time. We will be open every day until five o'clock and will be prepared to give you shopping service of every character. Here you will have a place in the center of the town to leave your packages, and here you will find a shopping center for all character of dry goods. Be sure to visit us during Institute Week.

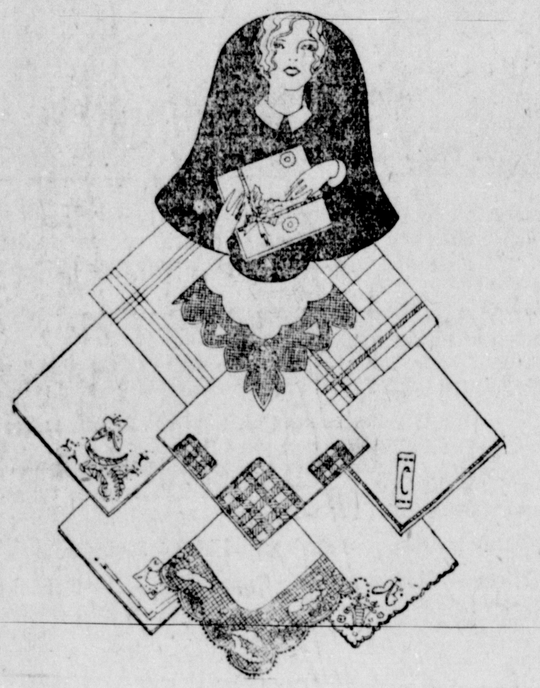

Premier Gift Display With a Suggestion For Every One On Your List

Now is the time to think of your Christmas Shopping List. Start this week to fill it out and if you start in our store you will find that you can buy a gift for every one on your list, regardless of sex or age, without leaving our doors. Each day will see added Christmas Displays. By the close of the week we expect to have everything in full swing for your Gift buying. The small gift for distant friend or relative or the real big things for mother and father will be found here for your selection. Make this your Christmas Shopping Center.

G. W. Weaver & Son

Dry Goods Department Store

Fought Hard

MR. & MRS. CHAUNCEY OLCOTT

Chauncey Olcott, veteran singing actor, whose sentisongs of Erin endeared him to thousands for many years, suffered a breakdown in Michigan. He is under the watchful care of his wife.

News in Brief

King Lands In Desert

Bagdad, Irak, Nov. 6.—King Feisel of Irak, traveling by airplane from Ziza, in Palestine, made a forced landing in the desert Thursday. No one was hurt. He was expected to reach Bagdad Friday.

Chapman's Prosecutors Threatened

Bridgeport, Conn., Nov. 16.—An anonymous letter, regarded as the writing of a person mentally unbalanced, containing an indirect threat against those who brought about the conviction of Gerald Chapman, bandit and condemned murderer of a New Britain police officer, was received at police headquarters Friday from Chattanooga, Tenn.

S. Carolina Bank Closes

Greenwood, S. C., Nov. 16.—The Bank of Plum Branch, McCormick county, did not open for business Friday morning. The bank was capitalized at $10,000. J. L. Bracknell is president and Thomas McCallister is cashier.

Wyatt W. Bradley, state bank examiner, said he would take over the affairs of the institution as provided for by law.

Must Serve Sentence

Cincinnati, Ohio, Nov. 16.—The sentence of two years' imprisonment imposed upon Representative John W. Langley, of Kentucky, who was convicted of the charge of violating the national prohibition act, was affirmed by the United States Circuit Court of Appeals.

Politics Broke Up Home

Reno, Nev., Nov. 16.—Too much politics broke up the home of Edward F. Feickert, president of the State Trust Company, of Plainfield, N. J., the banker testified in District Court here today in divorce action against his wife, Lillian E. Feickert, Republican state chairman of New Jersey and president of the New Jersey Women's Republican Club. The suit went to trial Friday by default, Mrs. Feickert having failed to make an appearance.

Says Rhinelander Was Hotel Guest

San Francisco, Nov. 16.—Leonard Kip Rhinelander was a guest at the Cliff Hotel here at various times in 1922 over a period of five months. The hotel records show that he would register, remain a few days and leave to return again. On one occasion he said he would make a trip to Siberia. He returned bringing a bear cub with him which was quartered in the hotel basement.

The Strand

MONDAY—TUESDAY

A First National Attraction
Blanche Sweet——Ronald Colman
in
"HIS SUPREME MOMENT"

From May Edginton's great novel. See beauties of all races and climes photography in natural colors and gorgeous native costumes.

also
"SKINNERS IN SILK"
A Mack Sennett Comedy
and
PATHE NEWS

Our regular prices prevail

Adults 30c Children 10c

Lincoln Way Theatre

MONDAY AND TUESDAY

Another treat from the great Paramount studios.

THE SPANIARD
With
RICARDO CORTEZ
JETTA GOUDAL
and NOAH BEERY

It's greater than the Sheik, produced by the man who made the Thief of Bagdad.

Added Comedy
Count of Mt. Cristo
And
FOX NEWS

First show 6:30, second 8:45 P. M.
Regular Admissions
It's Coming Wednesday
Pola Negri—In—The Charmer.

Reaching Towards 25 Billion

NATIONAL Bank resources are still headed upwards. The latest figures show another gain of 1¼ Billion Dollars, bringing NATIONAL Bank resources up to

$24,569,527,000

This Strong Government-Chartered, Government-Supervised Bank invites your account on its record of faithful service.

Resources Now Over Two Million Dollars, Capital, Surplus and Undivided Profits Over $300,000.00

The First National Bank

Gettysburg, Penna.,
On Center Square Since 1858.

IMPORTANT NOTICE!

REAL ESTATE OWNERS AND DEALERS

The Following Act, passed by the State Legislature at its Spring Term, and approved by Govenor Pinchot, becomes effective January 1, 1926:

Section 1. Be it enacted, &c., That all deeds, conveyances, contracts and other instruments of writing wherein it shall be the intention of the parties executing the same to grant, bargain, sell and convey any lands, tenements, or hereditaments situate in this Commonwealth, upon being acknowledged by the parties executing the same or proved in the manner provided by the laws of the Commonwealth, shall be recorded in the office of the recorder of deeds in the county where such lands, tenements, and hereditaments are situate. Every such deed, conveyance, contract, or other instrument of writing which shall not be acknowledged or proved and recorded as aforesaid shall be adjudged fraudulent and void as to any subsequent bona fide purchaser or mortgagee without active or constructive notice unless such deed, conveyance, contract or instrument of writing shall be recorded as aforesaid before the recording of the deed or conveyance under which such subsequent purchaser or mortgagee shall claim.

Section 2. This act shall take effect the first day of January, one thousand nine hundred and twenty-six.

Section 3. All acts or parts of acts, general, special, or local, inconsistent herewith are hereby repealed.

FARMER WANTED!

to farm seventy acre farm for shares, in Cumberland township. Buildings in good condition; running water in all buildings, 3 minute walk to school. The right man may stay indefinitely if interested. Call United Phone, or see

David Yingling,
Gettysburg, R. D. 2.

Your Shoe for the Thanksgiving Dance Has Come In

Such a gorgeous array of slippers, we have never shown before. There are various styles of kid, satins, patents, velvets, patent combinations, etc.
You have been hoping for a shoe that is different, visit Lestz's and find the perfect shoe.

LESTZ'S

Shoe, Style and Comfort Specialists On the Square since 1902

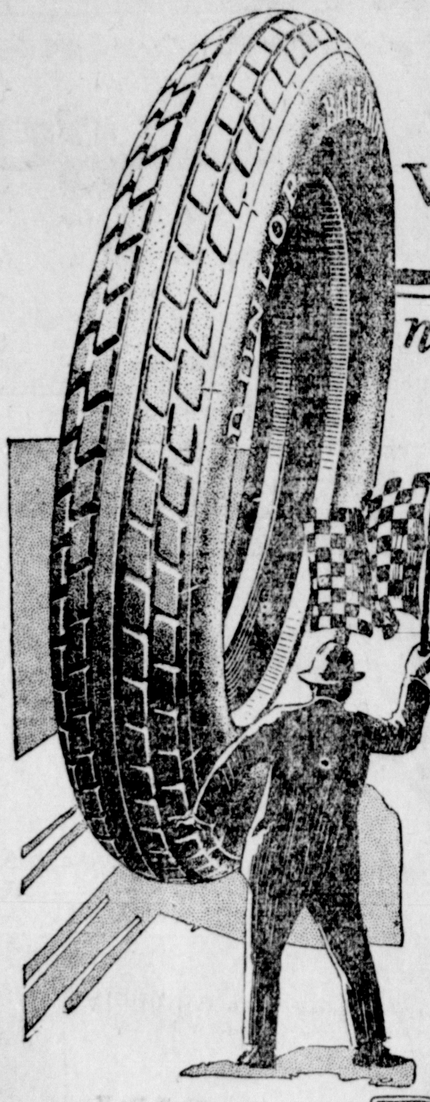

NEW DUNLOP WORLD RECORD

now every 2¼ seconds someone buys a Dunlop Tire!

HIGHER and higher mounts the world-wide demand for tire value such as only Dunlop can give. In 30 months, Dunlop approval has swept these United States.

Even the amazing record which made the industry gasp—"A Dunlop bought every 2½ seconds"—has been clipped *a quarter of a second.*

Not even the huge production of Dunlop's nine great plants could satisfy this tremendous world preference. Additions have been necessary—old production peaks passed—Dunlop has again made tire history.

All this has happened, because tire users know that, whether it be for passenger car, truck, bus, or bicycle, Dunlop Tires represent the difference between what is merely good, and what is *best.*

DUNLOP TIRES

Sold By
National Garage Co.,
D. J. Forney, Prop.

PUBLIC SALE

OF PERSONAL PROPERTY AND REAL ESTATE
FRIDAY, NOVEMBER 20, 1925.

The undersigned, executrix of the estate of Charles F. Rebert, deceased, will offer at public sale on the above mentioned date at her residnce in Franklin township, near Seven Stars, one fourth mile south of the Lincoln Highway the following mentioned personal property and real estate:

SEVEN HEAD OF HORSES AND MULES

Consisting of four general purpose farm horses, two of which are good single line leaders; pair of black mules coming six and four years old and one bay colt, coming two years old.

ELEVEN HEAD OF CATTLE

Consisting of seven milch cows, two which will have calves by their sides, one was fresh about October 10th and three heifers, carrying their second and third calves; four of these cows are exceptionally good producers and should command the attention of dairymen; one Holstein stock bull; red bull calf one year old and two fat steers weighing about 800 pounds.

ABOUT EIGHTEEN HEAD OF HOGS

Consisting of brood sow with five pigs by her side which are exceptionally nice; fat red sow; three fat hogs weighing about 300 pounds and eight shoats weighing about 150 pounds.

FARMING IMPLEMENTS

Belleview manure spreader, good as new; two horse Swab wagon and bed in good condition; three section harrow; binder; mower; rake; drill; hay ladders; good bob sled, and all other minor equipment necessary in the operation of a large farm.

Corn, rye and oats by the bushel; 1½ tons fertilizer; 1921 Oakland touring car; lot of corn fodder.

There will be a lot of household goods sold at this sale, together with other small articles too numerous to mention.

Also at the same time and place will be offered for sale the farm of 190 acres, more or less, about 130 acres of which is in a good state of cultivation and highly productive. It is bounded by lands of Aaron Lohr, Laban Hershey, Clifford Settle and others and is improved with a good stone house, new bank barn, 50x100 feet and other necessary out buildings.

Sale will begin at 10:00 A. M. sharp. A credit will be given. Other conditions including conditions for sale of real estate will be made known day of sale.

EMMA S. REBERT
G. R. Thompson, Auct.

H. B. Bender & Son
Funeral Directors

EFFICIENT SERVICE—RESPONSIBLE—REASONABLE

All telephone charges reversed.
Show Room Funeral Parlor
Both Phones

Special attention deaths at Institutions in Cities
Calls from any part of county will be given prompt attention.